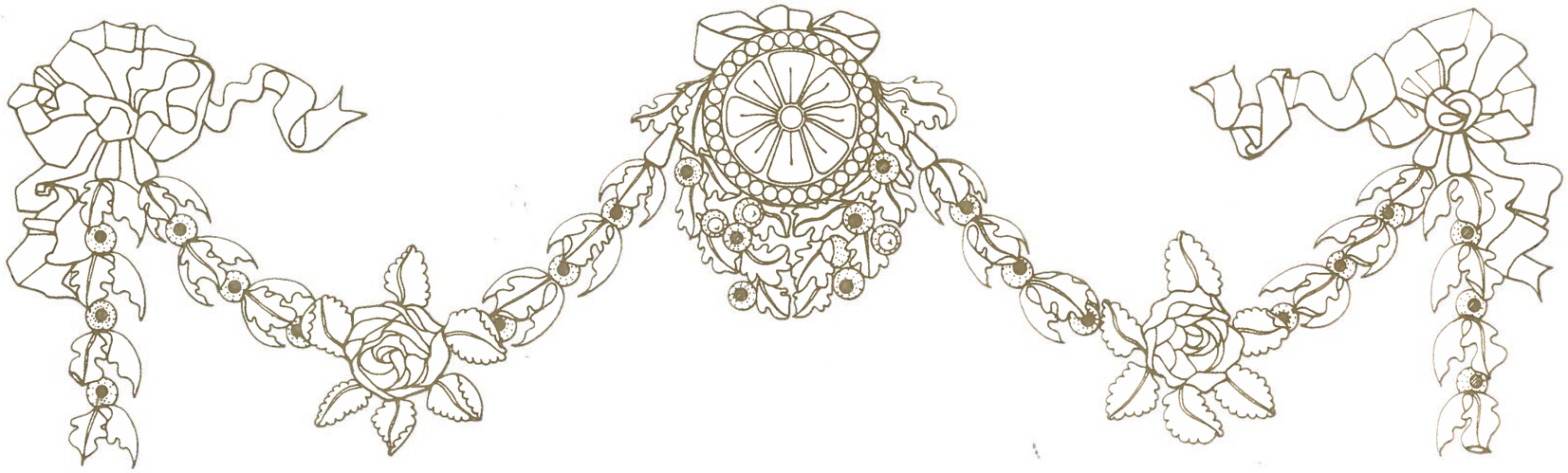

The White House Grounds and Gardens
2000–2004

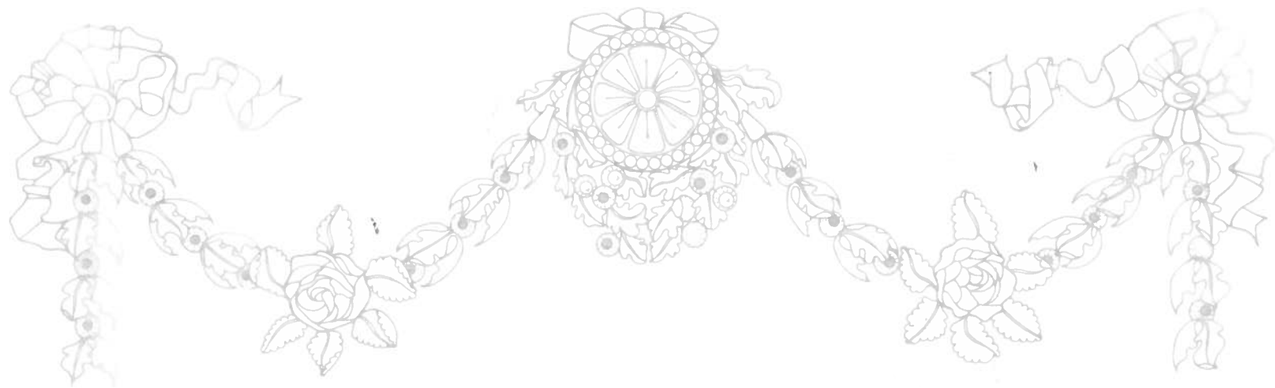

The White House Grounds and Gardens
2000–2004

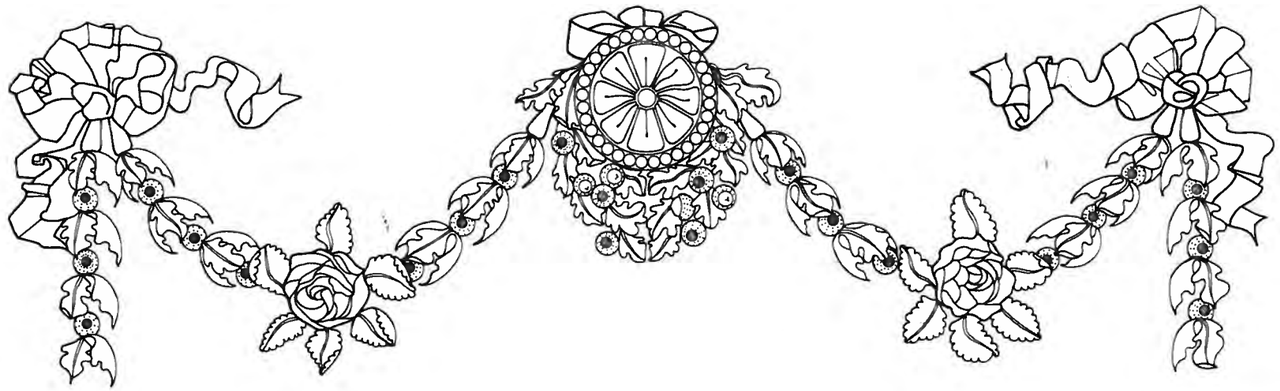

The White House Grounds and Gardens
2000–2004

Printed on recycled paper

Preface

The White House grounds and gardens are a living monument. The landscape character has evolved through many administrations, covering more than 200 years. These grounds and gardens change with the seasons and are continually improved by human hands.

It is, therefore, important to document for future generations one of the most famous gardens in the world. This booklet records for posterity the image of the White House grounds during the first term of the George W. Bush administration, 2000–2004. It supplements previous volumes published for 1976–1980, 1980–1984, 1984–1988, 1988–1992, 1992–1996, and 1996–2000.

Contents

Legend 7

2000–2004 9
- *Landscape Summary* 10
- *Project Summary* 12

Trees 17
- *Commemorative Trees* 19
- *North Panel/Sections 1-4* 22
- *Middle Panel/Sections 5-10* 24
- *South Panel/Sections 11 & 12* 26

Shrubs and Ground Covers 29
- *North Panel/Sections 1-4* 30
- *Middle Panel/Sections 5-10* 32
- *South Panel/Sections 11 & 12* 34

The East and West Gardens 37
- *Legend* 39
- *Spring*
  - *Garden Details, West Garden* 40
  - *Garden Details, East Garden* 41
  - *Border Details, West Garden* 42
  - *Border Details, East Garden* 43
- *Summer*
  - *Garden Details, West Garden* 44
  - *Garden Details, East Garden* 45
  - *Border Details, West Garden* 46
  - *Border Details, East Garden* 47
- *Fall*
  - *Garden Details, West Garden* 48
  - *Garden Details, East Garden* 49
  - *Border Details, West Garden* 50
  - *Border Details, East Garden* 51

The Children's Garden 53
- *Plaques* 54
- *Garden Details*
  - *Spring* 57
  - *Summer* 58
  - *Fall* 59

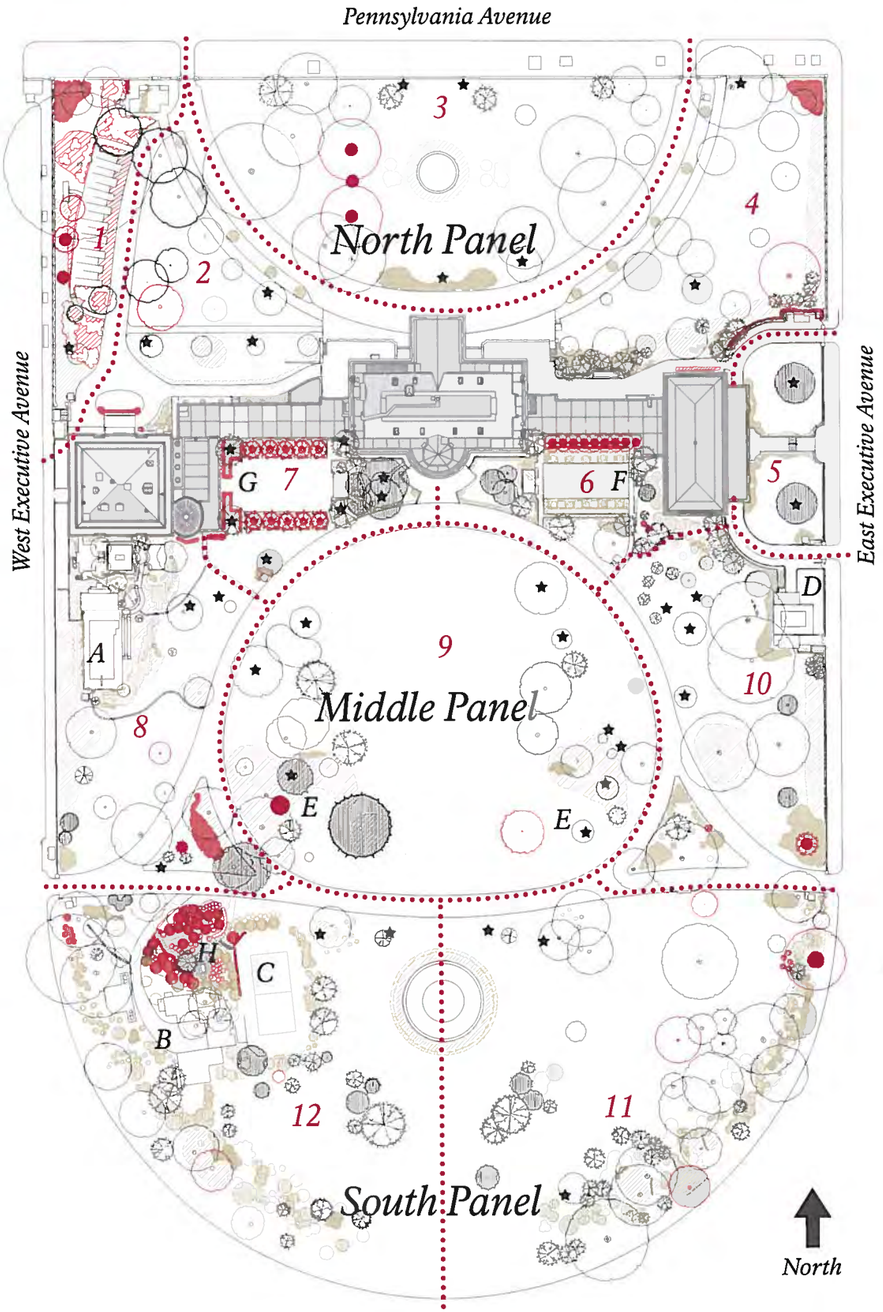

Symbol Key

- *Broadleaf Deciduous Trees* — *Elms, oaks, maples, chestnuts, beeches, ashes*
- *Needleleaf Deciduous Trees* — *Bald cypresses*
- *Flowering Trees* — *Crab apples, dogwoods, magnolias*
- *Broadleaf Evergreen Trees* — *Southern magnolias*
- *Small Ornamental Trees* — *Japanese maples, birches*
- *New Tree*
- *New Shrub*
- *Tree or Shrub Removed*
- *Needleleaf Evergreen Trees/Shrubs* — *Pines, spruces, yews*
- *Large Broadleaf Evergreen Shrubs* — *American, 'Nellie R. Stevens' hollies*
- *Deciduous Shrubs* — *Forsythia, spirea, viburnums*
- *Ground Covers* — *English ivy, wintercreeper, annuals*
- *Commemorative planting by a President or First Lady*
- *Grounds and Gardens section dividers*

Note: Symbols used indicate type of plant removed or planted.
Shrubs or ground covers that have been removed are not shown.
Plant locations are based on original surveys of 1970 and changes updated through 2004.

No.	Common Name	Botanical Name	Date Planted
★17	WIER SILVER MAPLE	*Acer saccharinum 'Wieri'*	-1900 (Removed 1999)
★17	WIER SILVER MAPLE	*Acer saccharinum 'Wieri'*	2001 GEORGE W. BUSH

The reference for botanical names is Hortus Third: A Concise Dictionary of Plants Cultivated in the United States and Canada (New York Macmillan Publishing Co., Inc., 1976).

A	Swimming Pool, Cabana, and Horseshoe Pit	E	Jeffersonian Mounds
B	Grounds Maintenance Buildings	F	East Garden
C	Tennis Court	G	West Garden
D	Visitor Entrance Building	H	Children's Garden

Legend

Credit: Office of the NPS Liaison to the White House

The White House Grounds

2000–2004

North Panel

2001 Winds spawned by local tornadoes split a large tulip popular planted prior to 1900. The tree was removed on September 25 by National Park Service arborists. A hollow trunk prevented an accurate age count of growth rings. Section 4 / Tree 8

2002 Palestrina azaleas along the east tradesman's entrance were removed to facilitate the restoration of the walls. Section 4 / Shrub 14

A hybrid yellow buckeye was removed on September 12. This tree was destroyed by gray squirrels stripping the bark and girdling branches. This tree was attributed to be a seedling of a tree from George Washington's Mount Vernon estate. It was a hybrid of *Aesculus octandra* and *Aesculus pavia*. The tree was planted prior to 1900. Section 2 / Tree 4

2003 Azalea plantings on the east and west perimeter were renovated on May 12. The existing plants had been damaged by a severe winter. The azalea cultivars "Pleasant White" and "Gillie" were chosen to provide late spring color. Section 1 / Shrub 1, Section 4 / Shrubs 6, 7

A linden was blown over on June 1 during a thunderstorm. This tree had been damaged a year earlier by a lighting strike and was in poor health. Section 3 / Tree 8

The top of a European linden was damaged by a storm on September 18. The remainder of the tree was removed on October 30. This tree was planted before 1900. Section 3 / Tree 7

The news media broadcast area was landscaped in October. William Penn barberry, fruitland elaeagnus, and ground covers completed this project. Section 1 / Shrubs 8, 9, 10

2004 A hedge of small-leaved hollies was replaced on March 15. Section 4 / Shrub 11

Three silver lindens were planted on March 31. These three trees replaced two lindens removed in 2003. The 6 inch caliper trees were from Halka Nursery in New Jersey. Section 3 / Trees 6, 7, 8

Aphrodite azaleas were replaced in the west perimeter planting in November. This completed the renovation begun in 2003. A Robin Hill hybrid "Gillie" was selected for a single peach blossom. Section 1 / Shrub 2

Middle Panel

2001 Approximately 50 English boxwood were planted around the Oval Office steps on March 16-18. This completed the renovation begun in 2000. Section 7 / Shrubs 7

President and Mrs. Bush planted a Wier cut-leaf silver maple on July 16. This tree replaces an old Wier maple removed in 1999. This rare, native tree was a commemorative planting. Section 9 / Tree 19

A 35-year-old horse chestnut was removed on August 22. This tree had been fatally damaged by gray squirrels gnawing bark. Section 8 / Tree 14

The eight small-leaved lindens planted in 1963 along the east colonnade were removed during the week of October 15. Two of the trees had died, and the others were in poor health. The small-leaved holly hedge along the walk was removed at the same time. A window project began soon after the tree removal. Section 6 / Trees 6-13

A falling limb from an adjacent linden crushed a Cherokee Princess dogwood in the west triangle planting. On November 11 the dogwood was replaced. This is a commemorative planting. The rhododendrons in the area were replaced at the same time. Section 8 / Tree 2, Section 8 / Shrub 57

Credit: Office of the NPS Liaison to the White House

Credit: Office of the NPS Liaison to the White House

Credit: Office of the NPS Liaison to the White House

2002 A Potomac crepe myrtle was planted in the east triangle in April. It will provide summer color and winter bark display. Section 10 / Shrub 25

The Green Pillow boxwoods from the original 1962 plantings around the Oval Office were removed on May 19. These plants had suffered from shading and root competition. Justin Brouwer boxwoods grown at the nursery replaced the old boxwoods. Section 7 / Shrub 12

A multiyear year project for stone restoration on the West Wing was initiated in the spring. Plantings were removed from the patios and adjacent pool areas. The cabana was refurbished and utilities were updated. The plantings will be restored at the end of the construction and stone conservation. Section 8 / multiple trees and shrubs

In August, two 30-year-old Kingsville boxwoods were planted near the East Wing. These were original stock plants from the Henry J. Hohman Kingsville nursery in Maryland. Section 10 / Shrub 26

Credit: Office of the NPS Liaison to the White House

2003 Eight new small-leaved lindens were planted along the east colonnade on March 29. These 3-inch caliper trees replaced the declining lindens removed in 2001. The trees were grown in New Jersey. Section 6 / Trees 6-13

The Katherine crabapple trees in the Rose Garden have been in decline for several years. One tree was removed in fall 2001 and replaced in April 2002 with a tree from the south grounds. That tree failed to thrive and was removed in May. The remaining crabapples were removed on May 1, 2003. New Katherine crabapples were located in New Jersey, and all 10 trees were replanted. Section 7 / Trees 8-12, 15-19

A small-leaved linden was lost in a storm on June 1. This tree was a commemorative planting by Franklin Roosevelt. On November 11, President and Mrs. Bush planted a replacement small-leaved linden. This is a commemorative tree. Section 9 / Tree 25

2004 Declining foundation plantings of elaeagnus were replaced in June. Section 7 / Shrub 19

A silver atlas cedar planted in 1987 was removed June 5. This tree was a replacement to match one of the original pair on the east and west Jefferson knolls. Section 9 / Tree 11

Boxwoods from the 1962 plantings near the Rose Garden were replanted in July. Four English boxwoods and 14 Kingsville boxwoods were chosen as replacements. Section 7 / Shrubs 14, 15

Boxwoods adjacent to the Oval Office windows were removed during construction. The area was replanted on December 3 with Vardar Valley boxwoods. This compact selection was discovered in 1935 in the Balkans. Section 8 / Shrub 2

Credit: White House Photo Office

South Panel

2001 A holly osmanthus screening along the west perimeter was replaced by eight oak leaf hollies in April. Section 12 / Shrub 42

The renovation of the west side of the Children's Garden was completed during the spring and early summer. Hollies, camellias, and new flowering shrubs were added to finish the project begun in 2000. Section 12 / Shrubs 16-19, 21, 23, 26-29, 31-35, 37-39.

A storm on July 1 destroyed a horsechestnut planted prior to 1900. The tree was removed on July 2 by National Park Service arborists. Section 12 / Tree 23

A tulip tree considered hazardous was taken down on September 9. This tree had been in poor health for several years. Section 11 / Tree 11

2003 A strong summer storm destroyed a golden rain tree on August 16. The tree was planted before 1900. A cut-leaf silver maple was planted on October 21 as a replacement for the golden rain tree. Nellie Stevens hollies were added to complete the landscaping. Section 11 / Tree 9, Section 11 / Shrubs 72-76.

A sugar maple adjacent to the south roadway was removed in October. Planted in 1965, this tree had been in slow decline for several years. Section 11 / Tree 4

2004 On April 8 a spruce was removed in the southwest plantings. Senescence caused the death. Section 12 / Tree 33

Credit: Office of the NPS Liaison to the White House

2001

Replacement of North Portico Landing Pavers

Within the east and west landings adjacent to the north portico, there are 206 Alabama limestone pavers that were installed as part of the Truman Renovation project, completed in 1952. At the time of the initial installation, all pavers came from the same quarry and were of the same color and texture. Replacement pavers were obtained from the original quarry until its closing in the early 1980s, requiring that replacement pavers come from a different location. Initially, the replacement pavers were a close match to the existing pavers. However, after installation the replacement pavers darkened and there was a distinct difference between the original pavers and the replacements.

The Alabama quarry reopened in 2000, and four sample pavers were used to determine if the active vein of stone matched the existing pavers. Mr. Irvin Williams, Superintendent of Grounds, approved the sample pavers, and in August 2001, 56 cracked, chipped, and/or discolored pavers were identified for replacement. In addition to this, 2000 linear feet of mortar joints within the portico were removed and pointed.

Paint Perimeter Fence

In 1819 James Monroe had New York ironworker Paulus Hedl construct entrance gates for the north side. A similar ornamental fence for the perimeter was mounted on a parapet wall. Andrew Jackson disliked the fence 12 years later and ordered the stone pillars placed 30 or 40 feet apart, as well as having the fence straightened. By June 1851, an iron fence enclosed the entire grounds of the White House on the recommendation of Andrew Jackson Downing. When the south grounds were enlarged in 1937-1938, a fence was installed that matched the fence on the north grounds. The fence appearance has remained the same, but was replaced with a replica of heavier materials; the last remaining section was replaced in 1976.

This project included the removal of all loose and/or flaking lead-based paint, rust, scale, or otherwise deleterious material on the 4,150 linear feet of the 7-foot-high metal fence forming the perimeter of the White House grounds. A total of 17 pedestrian gates, 11 vehicle gates, and all adjacent support posts were included. Upon completion of the removal of the deleterious material, fresh paint was applied to all surfaces of the fencing and gates, including the fence stanchions along the entire perimeter.

2002

Repave West Executive Avenue

West Executive Avenue is located between the Executive Old Eisenhower Office Building and the West Wing of the White House. West Executive Avenue was closed to traffic in 1941 at the beginning of World War II and serves as a vehicular access, parking, and circulation area for executive branch staff.

Although deterioration of the road surface was obvious, the extent of damage on West Executive Avenue showed that some subbase deterioration was also present. In 2002 West Executive Avenue was milled and repaved, and the parking delineation was reconfigured. Repairs were made to the cracks in the road sub-base and the brick gutter.

Credit: White House Photo Office

Credit: White House Photo Office

Credit: White House Photo Office

Repave South Grounds Driveway/Jogging Track

The south grounds driveway is a circular drive that provides access to the south entrance of the White House. In February 1993, a 5-foot jogging track of recycled rubber tires was added to the interior of the south grounds driveway.

This repaving project was necessitated by normal wear and tear and deterioration of the asphalt road surfaces, and a localized depression of a small area on the east side of the south grounds driveway required repair. The rubber jogging track on the south grounds driveway had buckled and split from expansion, was torn and punctured from snow removal and other maintenance operations, and suffered general deterioration from exposure to fertilizers and other chemicals along with natural elements.

The south grounds driveway was milled and repaved, and the rubber jogging track was replaced. Additionally, 80 locking stanchions and stainless steel chains were located around the jogging track's perimeter for safety.

Credit: White House Photo Office

Replacement of South Portico Pavers

The south portico was built in 1824 after the initial 1814-17 rebuilding of the White House was completed. The sandstone paving at the south portico was cracked and deteriorated, and it was removed and replaced. To prevent future cracking, a new setting bed was installed and the thickness of the "star" stones was doubled. The 13 brass stars, representing the 13 original colonies, were reinstalled in the new paving stones.

Credit: Office of the NPS Liaison to the White House

Repair South Grounds Fountain

The south grounds fountain was originally installed in 1875-76. At the time, it was the second largest in the city and included a French fountain jet composed of 500 smaller jets. The fountain sits on axis with the south portico, has eight small jets around a large central jet, and is surrounded by evergreen and annual plantings. Over the years, it has been repaired and upgraded. In 2002 the concrete coping was removed and replaced with new granite coping stones. The fiberglass basin was refurbished, and the nozzles were repaired and adjusted.

Credit: Office of the NPS Liaison to the White House

Replacement of East Executive Pavers and Removal of East Executive Fountain

East Executive Park was closed to vehicular traffic in the early 1980s, redesigned as a pedestrian mall in 1985, and functions as the primary corridor for White House tours. The surface of the sidewalk pavers had become slippery due to heavy pedestrian traffic and normal weathering, posing a hazard to both visitors and staff. The fountain never functioned properly and leaked, creating hazardous conditions for pedestrians. The fountain was finally converted into a planter. The turf areas stage large busses and trailers during major events at the White House, and the subgrade in the turf areas needed to be reinforced to accommodate these large vehicles.

In 2002 the old concrete pavers and broken granite bands and coping on the East Executive Avenue sidewalk were replaced, and the existing granite bands in good condition were reset. Stone drainage grates and supporting brick work were removed, and new cast-iron drainage grates were installed. The grass panels along the avenue were rehabilitated by installing stabilized turf with gravel and soil mix base, a new irrigation system and post and chain barriers. The fountain was removed, and a circular paving pattern was installed in its place.

Conservation of Sandstone Columns at West Colonnade and Restoration of the Exterior of the East and West Wings

Under the supervision of a master stone carver, work began on the colonnade project in January 2002 and was completed in August 2003. The conservation project included the restoration of the nine sandstone columns along the west colonnade and the ten limestone columns along the east elevation of the West Wing. A chemical stripping of the lead-based paint allowed for the assessment and documentation of the necessary repairs.

The restoration of the exteriors of the East and West Wings as well as on the east and west terraces included the general repair of the masonry and woodwork by the removal of paint and unsound masonry and woodwork, the installation of new masonry and woodwork, and the reapplication of paint.

Media Staging Area

Live television media broadcasts from the grounds of the White House have become an integral part of the president's communication with the American public. Prior to this project, broadcasts took place from a temporary gravel-surfaced area on the north lawn in front of the West Wing. Numerous television cameras, lights, umbrellas, hand trucks, furniture, and other supporting equipment cluttered the site in a disorganized manner. Electrical and communications cabling laid on the surface of the lawn and paved areas created a poor appearance and potential tripping hazards. Broadcasters stood in the mud and wet grass during inclement weather.

The media staging area provides an appropriate setting for live television media broadcasts from the north grounds of the White House. The new flagstone staging area fits within the historic landscape; provides a paved surface with excellent drainage characteristics; minimizes unsightly aboveground wiring; designates each network an area with optimal viewing of the north portico in the background; provides 18 permanent network areas, with the southernmost network area configured to accommodate five stand-up areas facing the West Wing on special occasions; provides 15 feet between the camera and the reporter and is staggered 4 feet between adjacent networks to minimize audio cross-interference and distractions; and softens the visual impact and contains the media personnel onto the paved areas by using low shrubbery.

Credit: Office of the NPS Liaison to the White House

Credit: White House Photo Office

Credit: Office of the NPS Liaison to the White House

Rehabilitation of the Grounds Maintenance Building

The grounds maintenance building was constructed to accommodate functions needed for the grounds maintenance operations at the White House and includes a garage for tractors, mowers, and grounds equipment; restrooms and lockers for the grounds staff; a break room; an office for the grounds foreman; and storage areas for plant materials, pesticides and fuel. It was constructed in three phases—the first phase during the Carter Administration (1977) and the second and third phases during the Reagan Administration (1983).

The grounds maintenance building was modernized in 2003. The project included the installation of a new roof with standing seam, lead-coated copper and a solar energy component for long-term energy savings in the form of a 7.2 kW photovoltaic array on the largest section of roof. The entire facility received an interior rehabilitation that included painting, new floor coverings, new cabinetry, and an upgrade of mechanical systems.

In addition, vehicular access was improved by widening the existing roadway in several areas. Supplemental vegetative screening eliminated site lines from the Executive Office and Residence, and the irrigation system was upgraded to maintain the landscaped areas.

Credit: Office of the NPS Liaison to the White House

Reconstruction of the Swimming Pool Cabana

In 1975 a swimming pool and cabana were constructed south of the West Wing. The cabana underwent an extensive reconstruction in 2002, including a new trussed, standing seam, lead-coated copper roof that completely changed the look of the cabana. Solar panels on the roof conserve energy by converting solar energy into electrical power. New flooring, new doors, and an upgrade of electrical and lighting completed the interior update. New trim and fresh paint transformed the exterior walls. The old wood deck around the hot tub was replaced with recycled wood decking. The retaining wall and irrigation behind the cabana were repaired, old trees were removed, and mature trees and evergreens were installed for privacy.

Credit: Office of the NPS Liaison to the White House

The Southside Barrier Project

Construction of a permanent security hardline was completed on 15th Street, E Street, and 17th Street. Construction began in February 2001 and continued through December 2003. Four new gatehouses were designed to blend aesthetically with the architectural features in President's Park with a honed limestone veneer and granite plinth. The roof and fascia are finished in terne-coated stainless steel. Ornamental vehicular gates control access and egress at each entrance. Granite retaining walls and 260 ornamental security bollards replaced the unsightly temporary security barriers.

Credit: Office of the NPS Liaison to the White House

Reconstruction of Pennsylvania Avenue

Closed to vehicular traffic in 1995 due to security issues, Pennsylvania Avenue was redesigned as a pedestrian walkway in 2003 by Michael Van Valkenburgh Associates under contract with the National Capital Planning Commission.

The rehabilitation of Pennsylvania Avenue in front of the White House was completed in 2004 and includes the installation of new roadway surfaces, sidewalks and curbs of four different types of granite (Deer Isle, Kershaw, Deer Brown, and Mount Airy), security bollards and gatehouses to controlled access, and landscape plantings (including American elms lining both sides of the avenue). The Federal Highway Administration performed the construction supervision, with funding provided by the United States Congress. The National Park Service maintains and cares for Pennsylvania Avenue.

Credit: White House Photo Office

Replacement of Sidewalks

Three deteriorated sidewalks on the White House grounds were replaced—the Oval Office sidewalk, the West Garden Room sidewalk and patio, and the north portico sidewalk.

The Oval Office sidewalk was originally constructed of Tennessee flagstone set in mortar on a concrete base. The existing sidewalk did not fit well into the surrounding lawn, and as the surface deteriorated the brown Tennessee flagstone was randomly replaced with gray Pennsylvania flagstone.

The sidewalk was entirely removed and replaced to provide a smooth transition from the Oval Office to the south grounds driveway. The new sidewalk was constructed of hand-picked Tennessee sandstone from Tri-State Stone Company set in mortar on a reinforced concrete base slab. Stepping stones to the swimming pool were removed and reset to match the new grade.

The West Garden Room sidewalk and patio were constructed of Pennsylvania flagstone set in sand. The existing walk did not drain well, and often areas of the walk were inundated with standing water. Many of the existing flagstones were cracked, broken, and/or uneven due to settlement. At the threshold of the West Garden Room, a steep concrete ramp connected the walkway to the finished floor of the building and created a hazard.

Credit: White House Photo Office

The Pennsylvania flagstones of the West Garden Room sidewalk and patio were numbered, removed, and stacked in the Rose Garden. Existing sand and soil, excavated to a depth 6 inches below the proposed finished grade, was filled with compacted stone dust. The old flagstones were placed in the same (previous) pattern, and broken, cracked, or chipped stones were replaced. New stones were set in concrete at the threshold of the West Garden Room. The sidewalk received new steel edging, and the patio was edged with 12-inch-wide flagstones. The walkway and patio were sloped to drain to a new 4-inch-wide trench drain at the northeast corner of the sidewalk (near the time capsule) and to the south grounds driveway.

The sidewalk from the north portico to the media staging area is 190 feet long by 5 feet wide with curbs partially along both sides. The walk was cracked, with portions of the curbs broken and removed. The sidewalk was completely removed and replaced with an exposed aggregate concrete sidewalk. The aggregate is composed of two different sizes of Mt. Airy granite chips to match the walkways along the north loop drive to the portico.

Credit: Office of the NPS Liaison to the White House

Credit: White House Photo Office

The White House Grounds

Trees

Credit: White House Photo Office

Cut Leaf Maple
July 16, 2001

Credit: White House Photo Office

Littleleaf Linden
November 11, 2003

1

1	PURPLE BEECH	*Fagus sylvatica 'Atropunicea'*	–1900	
2	WILLOW OAK	*Quercus phellos*	1988	
3	AMERICAN ELM	*Ulmus americana*	–1900	
4	AMERICAN ELM	*Ulmus americana (JQA graft)*	1997	(Removed 2003)
4	AMERICAN ELM	*Ulmus americana 'Jefferson'*	2003	
5	AMERICAN ELM	*Ulmus americana 'Jefferson'*	1998	(Removed 2003)
5	AMERICAN ELM	*Ulmus americana 'Jefferson'*	2003	
6	AMERICAN ELM	*Ulmus americana (JQA graft)*	1998	
7	AMERICAN ELM	*Ulmus americana 'Washington'*	1998	
★ 8	SUGAR MAPLE	*Acer saccharum*	1984	REAGAN
9	AMERICAN ELM	*Ulmus americana 'Horace Westor'*	1978	

2

1	HYBRID ELM	*Ulmus wilsoniana X japonica*	1983	
2	AMERICAN ELM	*Ulmus americana 'Horace Westor'*	1978	
3	SMALL-LEAVED LINDEN	*Tilia cordata*	1979	
4	YELLOW BUCKEYE	*Aesculus X hybrida*	–1900	(Removed 2002)
5	PIN OAK	*Quercus palustris*	1963	
★ 6	AMERICAN ELM	*Ulmus americana*	1975	BETTY FORD
7	FERN-LEAF BEECH	*Fagus sylvatica 'Asplenifolia'*	1984	
★ 8	FERN-LEAF BEECH	*Fagus sylvatica 'Asplenifolia'*	1968	LYNDON B. JOHNSON
9	FERN-LEAF BEECH	*Fagus sylvatica 'Asplenifolia'*	1986	
★10	FERN-LEAF BEECH	*Fagus sylvatica 'Asplenifolia'*	1972	NIXON
11	SUGAR MAPLE	*Acer saccharum*	1979	
12	HYBRID ELM	*Ulmus X hybrida (NPS 3)*	1982	
13	HYBRID ELM	*Ulmus wilsoniana X japonica*	1983	

3

1	WHITE SAUCER MAGNOLIA	*Magnolia X soulangiana 'Alba'*	1932	
2	WHITE ASH	*Fraxinus americana*	–1900	
3	EUROPEAN LINDEN	*Tilia platyphyllos*	1940	
4	HORSE CHESTNUT	*Aesculus hippocastanum*	–1900	
5	AMERICAN ELM	*Ulmus americana*	–1900	
6	EUROPEAN LINDEN	*Tilia platyphyllos*	–1900	(Removed 2003)
6	SILVER LINDEN	*Tilia tomentosa*	2004	
7	SILVER LINDEN	*Tilia tomentosa*	2004	
8	EUROPEAN LINDEN	*Tilia platyphyllos*	–1900	(Removed 2003)
8	SILVER LINDEN	*Tilia tomentosa*	2004	
9	AMERICAN ELM	*Ulmus americana*	–1900	
10	AMERICAN ELM	*Ulmus americana*	–1900	
11	EUROPEAN LINDEN	*Tilia platyphyllos*	–1900	
12	TULIP TREE	*Liriodendron tulipifera*	–1900	
13	NORTHERN RED OAK	*Quercus borealis*	–1900	
14	RED MAPLE	*Acer rubrum*	–1900	
15	WILLOW OAK	*Quercus phellos*	1932	
16	HORSE CHESTNUT	*Aesculus hippocastanum*	1964	
★17	RED MAPLE	*Acer rubrum*	1977	CARTER
18	WHITE SAUCER MAGNOLIA	*Magnolia X soulangiana 'Alba'*	1981	
★19	WHITE SAUCER MAGNOLIA	*Magnolia X soulangiana 'Alba'*	1982	NANCY REAGAN
★20	WHITE SAUCER MAGNOLIA	*Magnolia X soulangiana 'Alba'*	1982	NANCY REAGAN
21	SILVER LINDEN	*Tilia tomentosa*	1981	

4

★ 1	SCARLET OAK	*Quercus coccinea*	1889-93	HARRISON
2	EUROPEAN BEECH	*Fagus sylvatica*	1964	
3	WILLOW OAK	*Quercus phellos*	1963	
4	AMERICAN ELM	*Ulmus americana*	1967	
5	WILLOW OAK	*Quercus phellos*	1963	
6	CHINESE LACEBARK ELM	*Ulmus parvifolia*	1991	
7	AMERICAN ELM	*Ulmus americana*	1967	
8	TULIP TREE	*Liriodendron tulipifera*	–1900	(Removed 2001)
9	AMERICAN ELM	*Ulmus americana*	1968	
★10	WHITE OAK	*Quercus alba*	1935	FRANKLIN D. ROOSEVELT
11	LONDON PLANE TREE	*Platanus X acerfolia*	1979	
12	AMERICAN ELM	*Ulmus americana (JQA graft)*	1997	
13	FERN-LEAF BEECH	*Fagus sylvatica 'Asplenifolia'*	1993	
14	FERN-LEAF BEECH	*Fagus sylvatica 'Asplenifolia'*	1952	
15	FERN-LEAF BEECH	*Fagus sylvatica 'Asplenifolia'*	1980	
16	FERN-LEAF BEECH	*Fagus sylvatica 'Asplenifolia'*	1952	
17	WINTER KING HAWTHORN	*Crataegus viridis 'Winter King'*	1992	
18	WINTER KING HAWTHORN	*Crataegus viridis 'Winter King'*	1992	
19	WINTER KING HAWTHORN	*Crataegus viridis 'Winter King'*	1994	
20	WINTER KING HAWTHORN	*Crataegus viridis 'Winter King'*	1994	
21	WINTER KING HAWTHORN	*Crataegus viridis 'Winter King'*	1994	
22	WASHINGTON HAWTHORN	*Crataegus phaenopyrum*	1952	
23	STAR MAGNOLIA	*Magnolia stellata*	1952	
24	STAR MAGNOLIA	*Magnolia stellata*	1952	
25	WHITE FLOWERING DOGWOOD	*Cornus florida*	1989	
26	SAUCER MAGNOLIA	*Magnolia X soulangiana*	1952	
27	SAUCER MAGNOLIA	*Magnolia X soulangiana*	1952	
28	SAUCER MAGNOLIA	*Magnolia X soulangiana*	1952	
29	TEA CRAB APPLE	*Malus hupehensis*	1979	
30	TEA CRAB APPLE	*Malus hupehensis*	1979	
31	TEA CRAB APPLE	*Malus hupehensis*	1979	
32	TEA CRAB APPLE	*Malus hupehensis*	1979	
33	TEA CRAB APPLE	*Malus hupehensis*	1979	
34	TEA CRAB APPLE	*Malus hupehensis*	1979	
35	WILLOW OAK	*Quercus phellos*	1979	
36	SILVER LINDEN	*Tilia tomentosa*	1981	

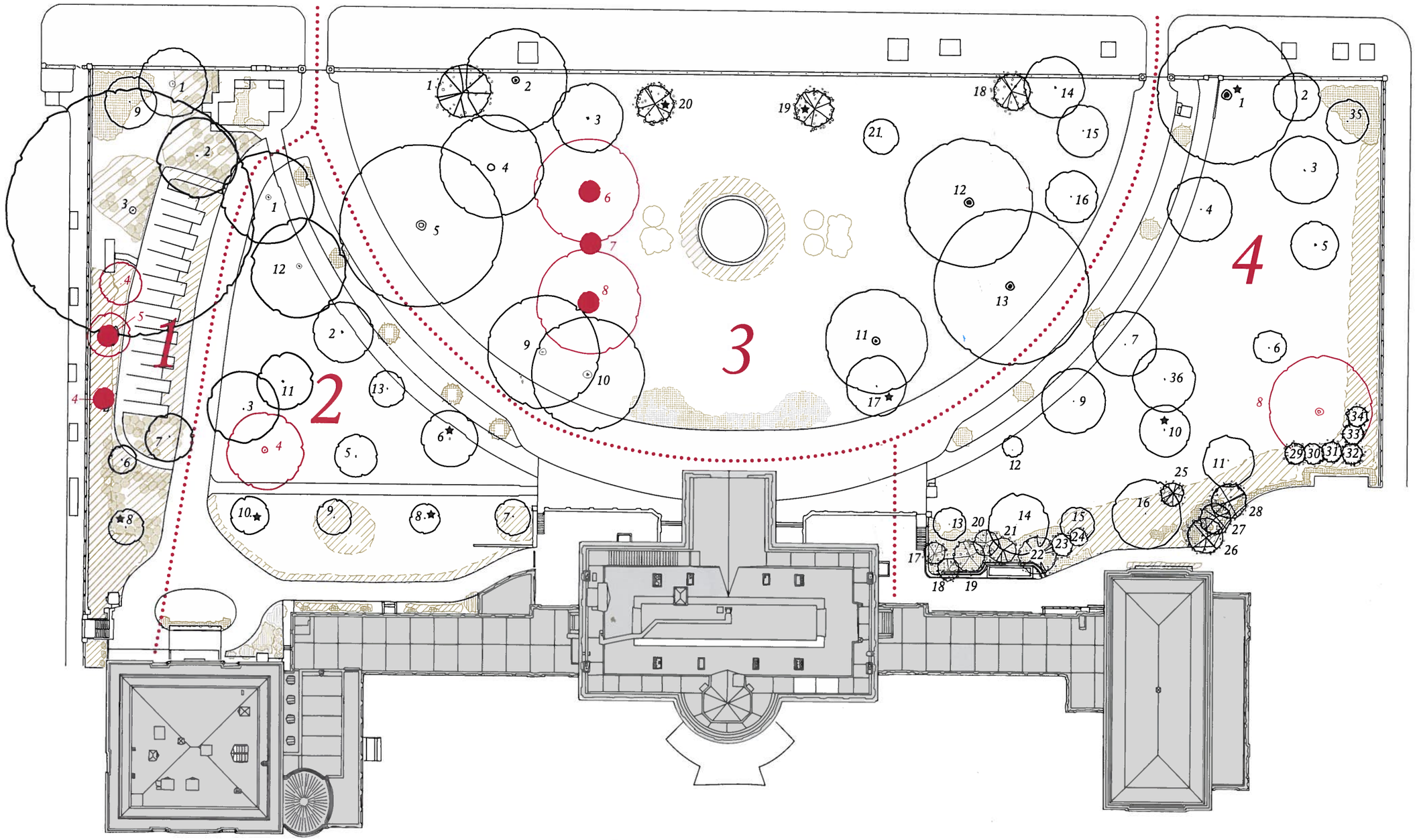

North Panel / Sections 1-4

5

★ 1	SOUTHERN MAGNOLIA	*Magnolia grandiflora*	1922	HARDING (Replanted 1947)
★ 2	SOUTHERN MAGNOLIA	*Magnolia grandiflora*	1942	FRANKLIN D. ROOSEVELT

6

1	SOUTHERN MAGNOLIA	*Magnolia grandiflora*	1996	
2	SOUTHERN MAGNOLIA	*Magnolia grandiflora*	1952	
3	SOUTHERN MAGNOLIA	*Magnolia grandiflora*	1952	
4	SAUCER MAGNOLIA	*Magnolia X soulangiana*	1963	
5	SAUCER MAGNOLIA	*Magnolia X soulangiana*	1963	
6	SMALL-LEAVED LINDEN	*Tilia cordata*	1963	(Removed 2001)
6	SMALL-LEAVED LINDEN	*Tilia cordata*	2003	
7	SMALL-LEAVED LINDEN	*Tilia cordata*	1963	(Removed 2001)
7	SMALL-LEAVED LINDEN	*Tilia cordata*	2003	
8	SMALL-LEAVED LINDEN	*Tilia cordata*	1963	(Removed 2001)
8	SMALL-LEAVED LINDEN	*Tilia cordata*	2003	
9	SMALL-LEAVED LINDEN	*Tilia cordata*	1963	(Removed 2001)
9	SMALL-LEAVED LINDEN	*Tilia cordata*	2003	
10	SMALL-LEAVED LINDEN	*Tilia cordata*	1963	(Removed 2001)
10	SMALL-LEAVED LINDEN	*Tilia cordata*	2003	
11	SMALL-LEAVED LINDEN	*Tilia cordata*	1963	(Removed 2001)
11	SMALL-LEAVED LINDEN	*Tilia cordata*	2003	
12	SMALL-LEAVED LINDEN	*Tilia cordata*	1963	(Removed 2001)
12	SMALL-LEAVED LINDEN	*Tilia cordata*	2003	
13	SMALL-LEAVED LINDEN	*Tilia cordata*	1963	(Removed 2001)
13	SMALL-LEAVED LINDEN	*Tilia cordata*	2003	
14	SNOWCLOUD CRAB APPLE	*Malus 'Snowcloud'*	1994	(Removed 2001)
15	YOSHINO CHERRY	*Prunus yedoensis*	1963	(Removed 2003)
16	HARDY ORANGE	*Poncirus trifoliata*	1963	
17	KOBUS MAGNOLIA	*Magnolia Kobus*	1963	
18	AMERICAN YELLOWWOOD	*Cladrastis kentukea*	1963	
19	KOBUS MAGNOLIA	*Magnolia kobus*	1963	
20	MARY POTTER CRAB APPLE	*Malus 'Mary Potter'*	1989	
21	NORTHERN RED OAK	*Quercus borealis*	1955	
22	AMERICAN YELLOWWOOD	*Cladrastis kentukea*	1987	
23	WHITE FLOWERING DOGWOOD	*Cornus 'Ruth Ellen'*	1994	

7

★ 1	SOUTHERN MAGNOLIA	*Magnolia grandiflora*	1829-37	JACKSON
★ 2	SOUTHERN MAGNOLIA	*Magnolia grandiflora*	1829-37	JACKSON
3	SOUTHERN MAGNOLIA	*Magnolia grandiflora*	1935	
4	SOUTHERN MAGNOLIA	*Magnolia grandiflora*	1957	
5	WINTER KING HAWTHORN	*Crataegus viridis 'Winter King'*	1994	
6	JAPANESE FLOWERING CRAB APPLE	*Malus floribunda*	1962	
★ 7	SAUCER MAGNOLIA	*Magnolia X soulangiana*	1962	KENNEDY
8	KATHERINE CRAB APPLE	*Malus 'Katherine'*	1962	(Removed 2003)
8	KATHERINE CRAB APPLE	*Malus 'Katherine'*	2003	
9	KATHERINE CRAB APPLE	*Malus 'Katherine'*	1962	(Removed 2003)
9	KATHERINE CRAB APPLE	*Malus 'Katherine'*	2003	
10	KATHERINE CRAB APPLE	*Malus 'Katherine'*	1962	(Removed 2003)
10	KATHERINE CRAB APPLE	*Malus 'Katherine'*	2003	
11	KATHERINE CRAB APPLE	*Malus 'Katherine'*	1962	(Removed 2003)
11	KATHERINE CRAB APPLE	*Malus 'Katherine'*	2003	
12	KATHERINE CRAB APPLE	*Malus 'Katherine'*	1962	(Removed 2003)
12	KATHERINE CRAB APPLE	*Malus 'Katherine'*	2003	
★13	SAUCER MAGNOLIA	*Magnolia X soulangiana*	1962	KENNEDY
★14	SAUCER MAGNOLIA	*Magnolia X soulangiana*	1962	KENNEDY
15	KATHERINE CRAB APPLE	*Malus 'Katherine'*	1962	(Removed 2003)
15	KATHERINE CRAB APPLE	*Malus 'Katherine'*	2003	
16	KATHERINE CRAB APPLE	*Malus 'Katherine'*	1962	(Removed 2003)
16	KATHERINE CRAB APPLE	*Malus 'Katherine'*	2003	
17	KATHERINE CRAB APPLE	*Malus 'Katherine'*	1962	(Removed 2003)
17	KATHERINE CRAB APPLE	*Malus 'Katherine'*	2003	
18	KATHERINE CRAB APPLE	*Malus 'Katherine'*	1962	(Removed 2003)
18	KATHERINE CRAB APPLE	*Malus 'Katherine'*	2003	
19	KATHERINE CRAB APPLE	*Malus 'Katherine'*	1962	(Removed 2003)
19	KATHERINE CRAB APPLE	*Malus 'Katherine'*	2003	
★20	SAUCER MAGNOLIA	*Magnolia X soulangiana*	1962	KENNEDY
★21	WILLOW OAK	*Quercus phellos*	1964	LYNDON B. JOHNSON

8

1	BLACK GUM	*Nyssa sylvatica*	1962	
2	JAPANESE MAPLE	*Acer palmatum 'Tsukabane'*	1986	
3	JAPANESE MAPLE	*Acer palmatum 'Tsukabane'*	1986	
4	BRONZE LEAF JAPANESE MAPLE	*Acer palmatum 'Kalarni'*	1986	
5	COLUMNAR HORNBEAM	*Carpinus Betulus 'Columnaris'*	1986	
6	COLUMNAR HORNBEAM	*Carpinus Betulus 'Columnaris'*	1986	
7	COLUMNAR HORNBEAM	*Carpinus Betulus 'Columnaris'*	1986	
8	COLUMNAR HORNBEAM	*Carpinus Betulus 'Columnaris'*	1986	
9	BRONZE LEAF JAPANESE MAPLE	*Acer palmatum 'Kalarni'*	1986	
★10	PIN OAK	*Quercus palustris*	1958	EISENHOWER
★11	SMALL-LEAVED LINDEN	*Tilia cordata*	1993	CLINTON
12	SILVER LINDEN	*Tilia tomentosa*	1979	
13	ENGLISH ELM	*Ulmus procera*	–1900	
14	HORSE CHESTNUT	*Aesculus hippocastanum*	1966	(Removed 2001)
15	JAPANESE THREADLEAF MAPLE	*Acer palmatum 'Dissectum'*	1971	
16	SILVER LINDEN	*Tilia tomentosa*	1972	
17	CAMPERDOWN ELM	*Ulmus glabra 'Camperdownii'*	–1900	
18	AMERICAN HOLLY	*Ilex opaca*	1963	
19	AMERICAN HOLLY	*Ilex opaca*	1962	
20	EUROPEAN LINDEN	*Tilia platyphyllos*	–1900	
★21	CHEROKEE PRINCESS DOGWOOD	*Cornus florida 'Cherokee Princess'*	1994	HILLARY RODHAM CLINTON
★22	CHEROKEE PRINCESS DOGWOOD	*Cornus florida 'Cherokee Princess'*	1994	HILLARY RODHAM CLINTON (Replanted 2001)
★23	CHEROKEE PRINCESS DOGWOOD	*Cornus florida 'Cherokee Princess'*	1994	HILLARY RODHAM CLINTON
24	WEEPING SILVER LINDEN	*Tilia tomentosa petiolaris*	–1900	
25	SOUTHERN MAGNOLIA	*Magnolia grandiflora*	1932	
26	SILVER ATLAS CEDAR	*Cedrus atlantica 'Argentea'*	1905	
27	BLOODGOOD JAPANESE MAPLE	*Acer palmatum 'Bloodgood'*	1991	
28	FRINGE TREE	*Chionanthus virginicus*	1988	
29	RED MAPLE	*Acer rubrum 'October Glory'*	1986	
30	RED MAPLE	*Acer rubrum 'October Glory'*	1986	
31	COLUMNAR HORNBEAM	*Carpinus Betulus 'Columnaris'*	1986	
32	COLUMNAR HORNBEAM	*Carpinus Betulus 'Columnaris'*	1986	
33	COLUMNAR HORNBEAM	*Carpinus Betulus 'Columnaris'*	1986	
34	JAPANESE MAPLE	*Acer palmatum*	1986	
35	RED MAPLE	*Acer rubrum 'October Glory'*	1986	
36	JAPANESE MAPLE	*Acer palmatum*	1986	
37	JAPANESE MAPLE	*Acer palmatum 'Bloodgood'*	1986	
38	JAPANESE MAPLE	*Acer palmatum*	1986	
39	JAPANESE THREADLEAF MAPLE	*Acer palmatum 'Dissectum'*	1988	
40	WINTER KING HAWTHORN	*Crataegus vividis 'Winter King'*	1996	

9

★ 1	WILLOW OAK	*Quercus phellos*	1988	REAGAN
★ 2	SMALL-LEAVED LINDEN	*Tilia cordata*	1991	GEORGE H. BUSH AND QUEEN ELIZABETH II
3	STAR MAGNOLIA	*Magnolia stellata*	1932	
4	SCARLET OAK	*Quercus coccinea*	1932	
5	HORSE CHESTNUT	*Aesculus hippocastanum*	–1900	
6	AMERICAN BEECH	*Fagus grandifolia*	1993	
★ 7	RIVERS PURPLE BEECH	*Fagus sylvatica 'Riversii'*	1991	GEORGE H. BUSH
8	HORSE CHESTNUT	*Aesculus hippocastanum*	1986	
9	CORNELIAN CHERRY DOGWOOD	*Cornus mas*	1996	
★10	AMERICAN ELM	*Ulmus americana* (JQA graft)	1991	BARBARA BUSH
11	SILVER ATLAS CEDAR	*Cedrus atlantica 'Argentea'*	1987	(Removed 2004)
12	SILVER ATLAS CEDAR	*Cedrus atlantica 'Argentea'*	–1900	
13	ROYAL PAULOWNIA	*Paulownia tomentosa*	1989	
14	FERN-LEAF BEECH	*Fagus sylvatica 'Asplenifolia'*	–1900	
15	AMERICAN YELLOWWOOD	*Cladrastis kentukea*	1964	
16	PERSIAN PARROTIA	*Parrotia persica*	–1900	
★17	WIER SILVER MAPLE	*Acer saccharinum 'Wieri'*	2001	GEORGE W. BUSH
18	PURPLE BEECH	*Fagus sylvatica 'Atropunicea'*	1975	
19	BLACK GUM	*Nyssa sylvatica*	1983	
20	LILY-FLOWERING MAGNOLIA	*Magnolia quinquepeta*	1905	
21	RED MAPLE	*Acer rubrum*	–1900	
22	AMUR CORK TREE	*Phellodendron amurense*	–1900	
23	JAPANESE TREE LILAC	*Syringa reticulata*	–1900	
★24	WHITE OAK	*Quercus alba*	1931	HOOVER
★25	SMALL-LEAVED LINDEN	*Tilia cordata*	1937	FRANKLIN D. ROOSEVELT
★26	CEDAR OF LEBANON	*Cedrus libani*	1978	CARTER
★27	FLOWERING DOGWOOD	*Cornus florida*	1996	CLINTON
★28	WHITE FLOWERING DOGWOOD	*Cornus 'Ruth Ellen'*	1995	CLINTON

10

1	KOUSA DOGWOOD	*Cornus kousa 'Centennial'*	2000	
2	KOREAN MOUNTAIN ASH	*Sorbus alnifolia*	1983	
3	SAUCER MAGNOLIA	*Magnolia X ssoulangiana*	1950	
4	SAUCER MAGNOLIA	*Magnolia X soulangiana*	1950	
5	SAUCER MAGNOLIA	*Magnolia X soulangiana*	1950	
6	SAUCER MAGNOLIA	*Magnolia X soulangiana*	1950	
★ 7	NORTHERN RED OAK	*Quercus borealis*	1960	EISENHOWER
★ 8	EASTERN REDBUD	*Cercis canadensis 'Alba'*	1990	GEORGE H. BUSH
9	TEA CRAB APPLE	*Malus hupehensis*	1983	
10	TEA CRAB APPLE	*Malus hupehensis*	1983	
11	TEA CRAB APPLE	*Malus hupehensis*	1983	
12	CHESTNUT OAK	*Quercus montana*	–1900	
13	SOUTHERN MAGNOLIA	*Magnolia grandiflora*	1966	
14	BUR OAK	*Quercus macrocarpa*	–1900	
15	BRANDYWINE CRAB APPLE	*Malus 'Brandywine'*	1991	
★16	PATMORE ASH	*Fraxinus pennsylvanica 'Patmore'*	1989	GEORGE H. BUSH
17	AMERICAN BEECH	*Fagus grandifolia*	–1900	
18	TULIP TREE	*Liriodendron tulipifera*	1943	
19	SOUTHERN MAGNOLIA	*Magnolia grandiflora*	1996	
20	KATHERINE CRAB APPLE	*Malus 'Katherine'*	1965	(Relocated 2002, replanted 2003)
21	PERSIAN PARROTIA	*Parrotia persica*	1997	
22	SWAMP WHITE OAK	*Quercus bicolor*	–1900	
23	AMERICAN PLANE TREE	*Platanus occidentalis*	1977	
24	HORSE CHESTNUT	*Aesculus hippocastanum*	1979	
25	TEA CRAB APPLE	*Malus hupehensis*	1983	
26	TEA CRAB APPLE	*Malus hupehensis*	1983	
27	KATSURA TREE	*Cercidiphyllum japonicum*	1988	
28	FIRST LADY DOGWOOD	*Cornus florida 'First Lady'*	1983	
29	KOUSA DOGWOOD	*Cornus kousa 'Centennial'*	2000	
30	USUZUMI CHERRY	*Prunus spachiana f. ascendens*	2000	

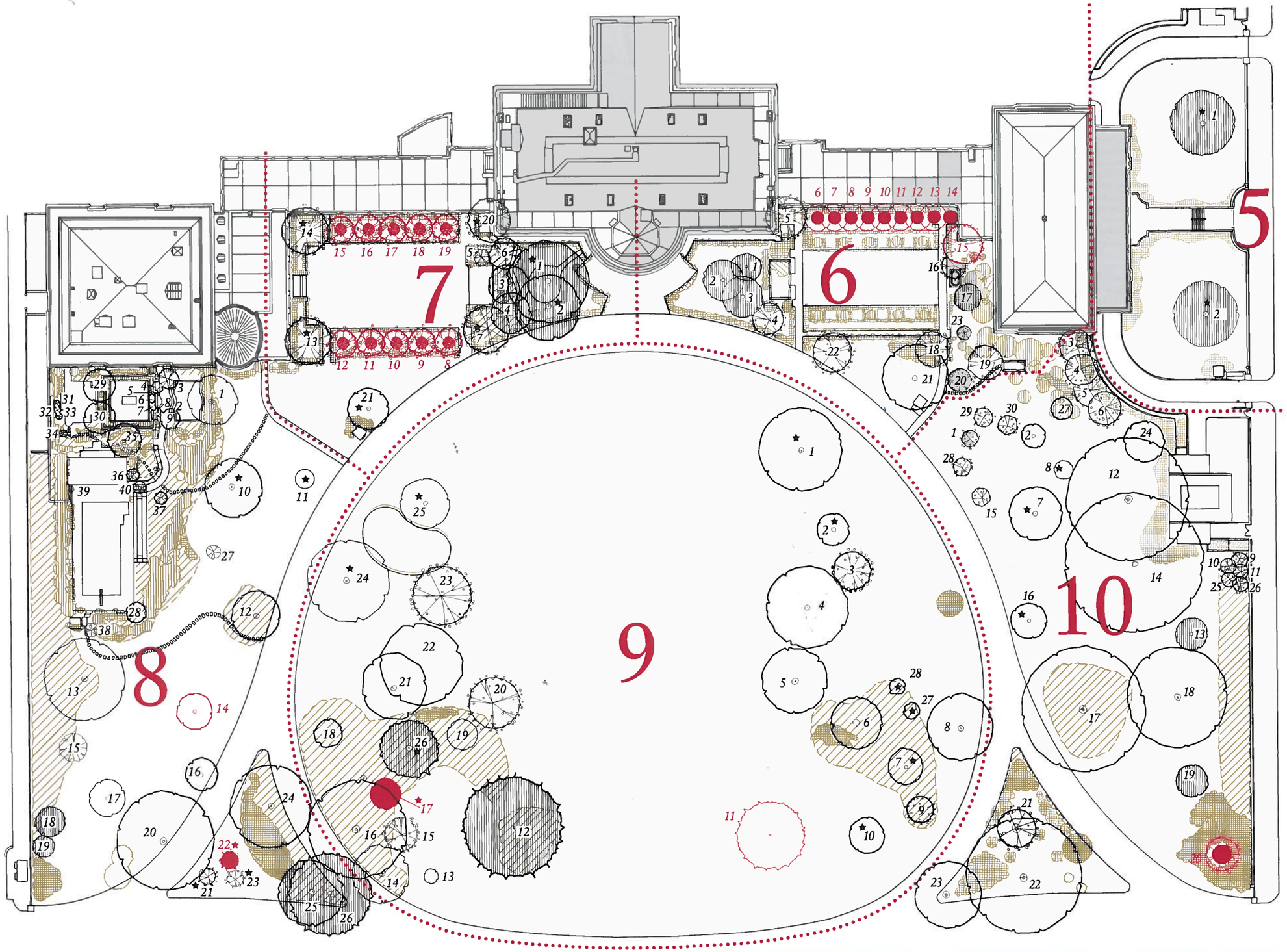

Middle Panel / Sections 5-10

11

★ 1	WILLOW OAK	*Quercus phellos*	1993	CLINTON
2	WILLOW OAK	*Quercus phellos*	–1900	
3	WILLOW OAK	*Quercus phellos*	1975	
4	SUGAR MAPLE	*Acer saccharum*	1965	(Removed 2003)
5	WEEPING SILVER LINDEN	*Tilia tomentosa petiolaris*	–1900	
6	SUGAR MAPLE	*Acer saccharum*	1986	
7	GINKGO	*Ginkgo biloba*	–1900	
8	AMERICAN ELM	*Ulmus americana*	1971	
9	GOLDEN-RAIN TREE	*Koelreuteria paniculata*	–1900	(Removed 2003)
9	WIER SILVER MAPLE	*Aler saccharinum 'Weiri'*	2003	
10	FLOWERING DOGWOOD	*Cornus florida*	1962	
11	TULIP TREE	*Liriodendron tulipifera*	1955	(Removed 2001)
12	BALD CYPRESS	*Taxodium distichum*	–1900	
13	BALD CYPRESS	*Taxodium distichum*	–1900	
14	BALD CYPRESS	*Taxodium distichum*	–1900	
15	CHINESE CHESTNUT	*Castanea mollissima*	1943	
16	JAPANESE PAGODA TREE	*Sophora japonica*	–1900	
17	RED MAPLE	*Acer rubrum*	–1900	
18	SUGAR MAPLE	*Acer saccharum*	1965	
19	BUR OAK	*Quercus macrocarpa*	–1900	
20	BUR OAK	*Quercus macrocarpa*	–1900	
21	KOUSA DOGWOOD	*Cornus Kousa*	1963	
22	KATHERINE CRAB APPLE	*Malus 'Katherine'*	1963	
23	HEDGE MAPLE	*Acer campestre*	–1900	
24	HORSE CHESTNUT	*Aesculus Hippocastanum*	–1900	(Removed 2001)
25	KOUSA DOGWOOD	*Cornus Kousa*	1962	
26	FLOWERING DOGWOOD	*Cornus florida*	1962	
27	FLOWERING DOGWOOD	*Cornus florida*	1962	
28	FLOWERING DOGWOOD	*Cornus florida*	1962	
29	FLOWERING DOGWOOD	*Cornus florida*	1962	
30	JAPANESE PAGODA TREE	*Sophora japonica*	1962	
31	HORSE CHESTNUT	*Aesculus Hippocastanum*	–1900	
32	KATHERINE CRAB APPLE	*Malus 'Katherine'*	1963	
33	FLOWERING DOGWOOD	*Cornus florida*	1931	
34	KOUSA DOGWOOD	*Cornus Kousa*	1962	
35	KOUSA DOGWOOD	*Cornus Kousa*	1962	
36	FLOWERING DOGWOOD	*Cornus florida*	1962	
★37	WHITE OAK	*Quercus alba*	1931	HOOVER
38	GINKGO	*Ginkgo biloba*	1900	
39	SAUCER MAGNOLIA	*Magnolia X Soulangiana*	1963	
40	SAUCER MAGNOLIA	*Magnolia X Soulangiana*	1963	
41	SAUCER MAGNOLIA	*Magnolia X Soulangiana*	1963	
42	ORIENTAL SPRUCE	*Picea orientalis*	1925	
43	SAUCER MAGNOLIA	*Magnolia X Soulangiana*	–1900	
44	SAUCER MAGNOLIA	*Magnolia X Soulangiana*	–1900	
45	AMERICAN HOLLY	*Ilex opaca*	–1900	
46	AUTUMN HIGAN CHERRY	*Prunus subhirtella 'Autumnalis'*	1979	
47	OKAME CHERRY	*Prunus X 'Okame'*	1991	
48	CAMPERDOWN ELM	*Ulmus glabra 'Camperdownii'*	1992	
★49	JAPANESE THREADLEAF MAPLE	*Acer palmatum 'Dissectum Ornatum'*	1978	CARTER
50	HATFIELD YEW	*Taxus X media 'Hatfieldii'*	1980	
51	AUTUMN HIGAN CHERRY	*Prunus subhirtella 'Autumnalis'*	1979	

12

★ 1	JAPANESE THREADLEAF MAPLE	*Acer palmatum 'Dissectum Ornatum'*	1893	CLEVELAND
★ 2	AMERICAN ELM	*Ulmus americana 'Washington'*	1993	CLINTON
3	HYBRID ELM	*Ulmus wilsoniana X japonica*	1984	
4	AMERICAN ELM	*Ulmus americana*	1988	
5	GREEN ASH	*Fraxinus pennsylvanica lanceolata*	–1900	
6	RED OAK	*Quercus rubra*	1988	
7	BUR OAK	*Quercus macrocarpa*	–1900	
8	AMERICAN ELM	*Ulmus americana*	1988	
9	FLOWERING DOGWOOD	*Cornus florida*	1963	
10	HYBRID ELM	*Ulmus wilsoniana X japonica*	1984	
11	AMERICAN ELM	*Ulmus americana*	–1900	
12	FLOWERING DOGWOOD	*Cornus florida*	1961	
13	RED DELICIOUS APPLE	*Malus pumila*	1986	
14	BALD CYPRESS	*Taxodium distichum*	–1900	
15	BALD CYPRESS	*Taxodium distichum*	–1900	
16	BALD CYPRESS	*Taxodium distichum*	–1900	
17	RED ASH	*Fraxinus pennsylvanica*	1900	
18	YOSHINO CHERRY	*Prunus yedoensis*	1955	
19	YOSHINO CHERRY	*Prunus yedoensis*	1955	
20	CHINESE CHESTNUT	*Castanea mollissima*	1952	
21	JAPANESE CRAB APPLE	*Malus floribunda*	1963	
22	HORSE CHESTNUT	*Aesculus hippocastanum*	–1900	
23	HORSE CHESTNUT	*Aesculus hippocastanum*	–1900	(Removed 1999)
24	HORSE CHESTNUT	*Aesculus hippocastanum*	–1900	
25	FLOWERING DOGWOOD	*Cornus florida*	1977	
26	KATHERINE CRAB APPLE	*Malus 'Katherine'*	1963	
27	KOUSA DOGWOOD	*Cornus kousa*	1963	
28	KOUSA DOGWOOD	*Cornus kousa*	1963	
29	WHITE EASTERN REDBUD	*Cercis canadensis 'Alba'*	1989	
30	WHITE FLOWERING DOGWOOD	*Cornus 'Ruth Ellen'*	1996	
31	SOUTHERN MAGNOLIA	*Magnolia grandiflora*	–1900	
32	ORIENTAL SPRUCE	*Picea orientalis*	1925	
33	ORIENTAL SPRUCE	*Picea orientalis*	1925	(Removed 2001)
34	BRANDYWINE CRAB APPLE	*Malus 'Brandywine'*	1990	
35	YOSHINO CHERRY	*Prunus yedoensis*	1989	
36	YOSHINO CHERRY	*Prunus yedoensis*	1989	
37	OKAME CHERRY	*Prunus X 'Okame'*	1991	
38	AMERICAN HOLLY	*Ilex opaca*	–1900	
39	OKAME CHERRY	*Prunus X 'Okame'*	1991	
40	SAUCER MAGNOLIA	*Magnolia X soulangiana*	–1900	
41	LILY-FLOWERING MAGNOLIA	*Magnolia quinquepeta*	1952	
42	LOEBNER MAGNOLIA	*Magnolia X loebneri 'Merrill'*	1988	
43	LOBLOLLY PINE	*Pinus taeda*	1977	
44	SUGAR MAPLE	*Acer saccharum*	1977	
45	HATFIELD YEW	*Taxus X media 'Hatfieldii'*	1980	
46	FOSTER HOLLY	*Ilex X attenuata 'Fosteri'*	1985	
47	FOSTER HOLLY	*Ilex X attenuata 'Fosteri'*	1985	
48	FOSTER HOLLY	*Ilex X attenuata 'Fosteri'*	1985	

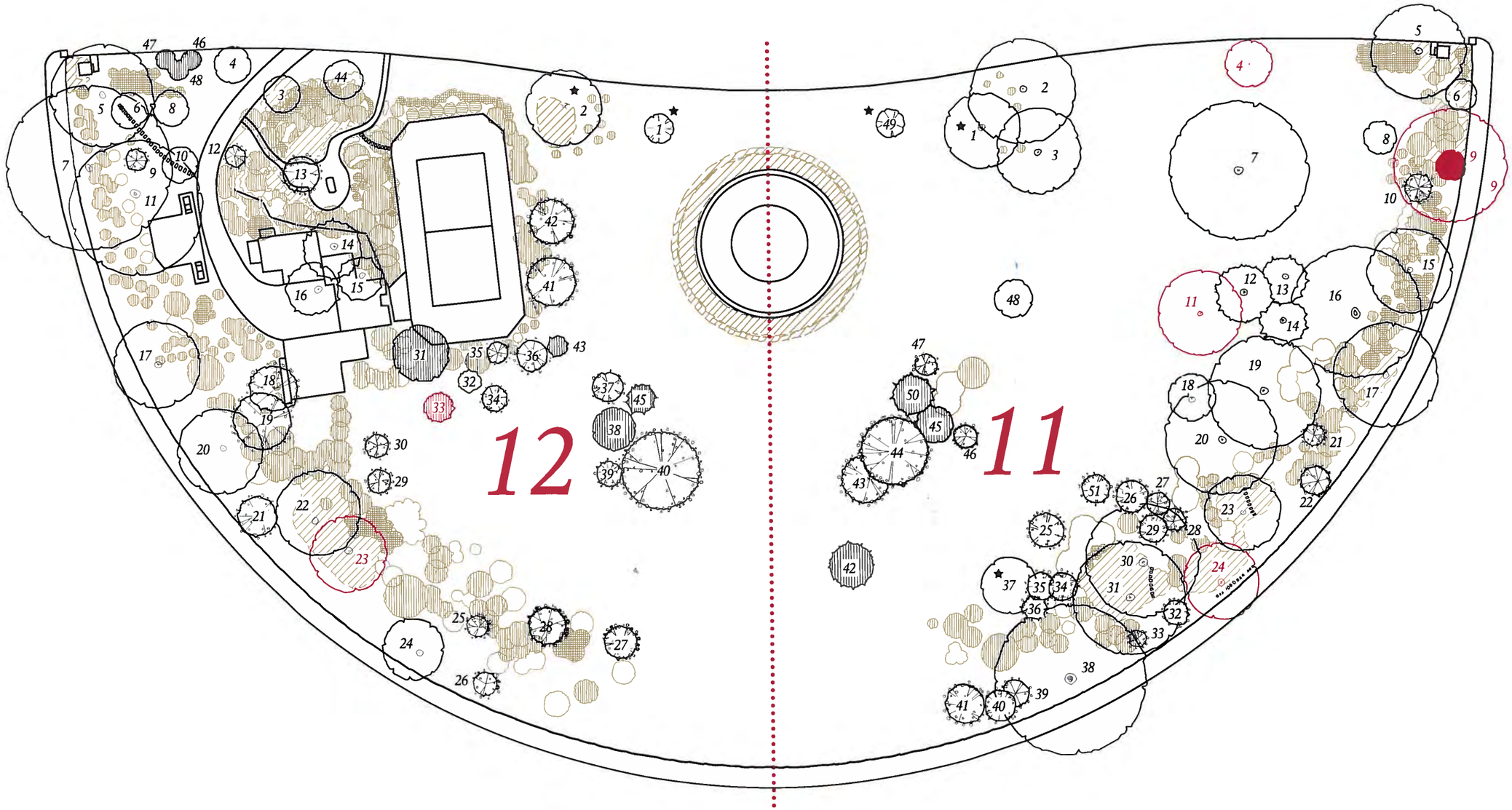

South Panel / Sections 11 & 12

Credit: Office of the NPS Liaison to the White House

The White House Grounds

Shrubs and Ground Covers

1

1	DELAWARE VALLEY WHITE AZALEA	*Rhododendron hybrid*	1984	(Removed 2003)
1	PLEASANT WHITE AZALEA	*Rhododendron hybrid*	2003	
2	APHRODITE AZALEA	*Rhododendron hybrid*	1984	(Removed 2003)
2	GILLIE AZALEA	*Rhododendron Robin Hill 'Gillie'*	2004	
3	FRUITLAND ELAEAGNUS	*Elaeagnus pungens 'Fruitlandii'*	1965	(Removed 2003)
3	ENGLISH IVY	*Hedera helix*	2003	
4	EAST PALATKA HOLLY	*Ilex X attenuata 'East Palatka'*	1965	(Removed 2003)
4	PURPLE WINTERCREEPER	*Euonymus fortunei 'Colorata'*	2001	
5	FRUITLAND ELAEAGNUS	*Elaeagnus pungens 'Fruitlandii'*	1965	(Removed 2001)
5	FRUITLAND ELAEAGNUS	*Elaeagnus pungens 'Fruitlandii'*	2001	
6	PURPLE WINTERCREEPER	*Euonymus fortunei 'Colorata'*	1965	
7	WYE RIVER QUEEN HOLLY	*Ilex X 'Wye River Queen'*	1997	
8	WILLIAM PENN BARBERRY	*Berberis X gladwynensis 'William Penn'*	2003	
9	ENGLISH IVY	*Hedera helix*	2003	
10	FRUITLAND ELAEAGNUS	*Elaeagnus pungens 'Fruitlandii'*	2003	

2

1	JAPANESE YEW	*Taxus cuspidata*	1991	
2	JAPANESE YEW	*Taxus cuspidata*	1991	
3	JAPANESE YEW	*Taxus cuspidata*	1991	
4	JAPANESE YEW	*Taxus cuspidata*	1991	
5	JAPANESE YEW	*Taxus cuspidata*	1991	
6	ENGLISH IVY	*Hedera helix*	1930	
7	EAST PALATKA HOLLY	*Ilex X attenuata 'East Palatka'*	1969	
8	EAST PALATKA HOLLY	*Ilex X attenuata 'East Palatka'*	1967	
9	JAPANESE HOLLY	*Ilex crenata*	1967	
10	GIRARD'S ROSE AZALEA	*Rhododendron hybrid*	1993	
11	EAST PALATKA HOLLY	*Ilex X attenuata 'East Palatka'*	1967	
12	GREEN LUSTRE HOLLY	*Ilex crenata 'Green Lustre Holly'*	1997	(Removed 2004)
12	GREEN BEAUTY BOXWOOD	*Buxus microphylla* var. *Japonica 'Green Beauty'*	2004	
13	ENGLISH IVY	*Hedera helix*	1930	
14	MOHAVE PYRACANTHA	*Pyracantha X 'Mohave'*	1998	
15	ENGLISH IVY	*Hedera helix*	1997	
16	PROSTRATE ENGLISH YEW	*Taxus baccata 'Repandens'*	1970	(Removed 2004)
16	KINGSVILLE DWARF BOXWOOD	*Buxus microphylla 'Kingsville Dwarf'*	2004	
17	WARTY BARBERRY	*Berberis verruculosa*	1998	

3

1	JAPANESE FLOWERING QUINCE	*Chaenomeles japonica*	1992	
2	SPECTABILIS FORSYTHIA	*Forsythia X intermedia 'Spectabilis'*	1935	
3	JAPANESE FLOWERING QUINCE	*Chaenomeles japonica*	1992	
4	JAPANESE FLOWERING QUINCE	*Chaenomeles japonica*	1992	
5	SPECTABILIS FORSYTHIA	*Forsythia X intermedia 'Spectabilis'*	1935	
★ 6	TRUE DWARF BOXWOOD	*Buxus sempervirens 'Suffruticosa'*	1952	TRUMAN
7	AMERICAN BOXWOOD	*Buxus sempervirens*	1966	

4

1	JAPANESE YEW	*Taxus cuspidata*	1991	
2	JAPANESE YEW	*Taxus cuspidata*	1991	
3	JAPANESE YEW	*Taxus cuspidata*	1991	
4	JAPANESE YEW	*Taxus cuspidata*	1991	
5	JAPANESE YEW	*Taxus cuspidata*	1991	
6	DELAWARE VALLEY WHITE AZALEA	*Rhododendron hybrid*	1955	(Removed 2003)
6	PLEASANT WHITE AZALEA	*Rhododendron hybrid*	2003	
7	FASHION AZALEA	*Rhododendron hybrid*	1955	(Removed 2003)
7	GILLIE AZALEA	*Rhododendron Robin Hill 'Gillie'*	2003	
8	MIXED GLENN DALE AZALEA	*Rhododendron hybrid*	1982	
9	WHITE INDICA AZALEA	*Rhododendron hybrid*	1952	
10	HOLLY OSMANTHUS	*Osmanthus heterophyllus*	1991	
11	SMALL-LEAVED HOLLY	*Ilex crenata 'Microphylla'*	1995	(Removed 2004)
11	SMALL-LEAVED HOLLY	*Ilex crenata 'Microphylla'*	2004	
12	PURPLE WINTERCREEPER	*Euonymus fortunei 'Colorata'*	1952	
13	LALAND FIRETHORN	*Pyracantha coccinea 'Lalandei'*	1952	
14	PALESTRINA AZALEA	*Rhododendron hybrid*	1985	(Removed 2002)

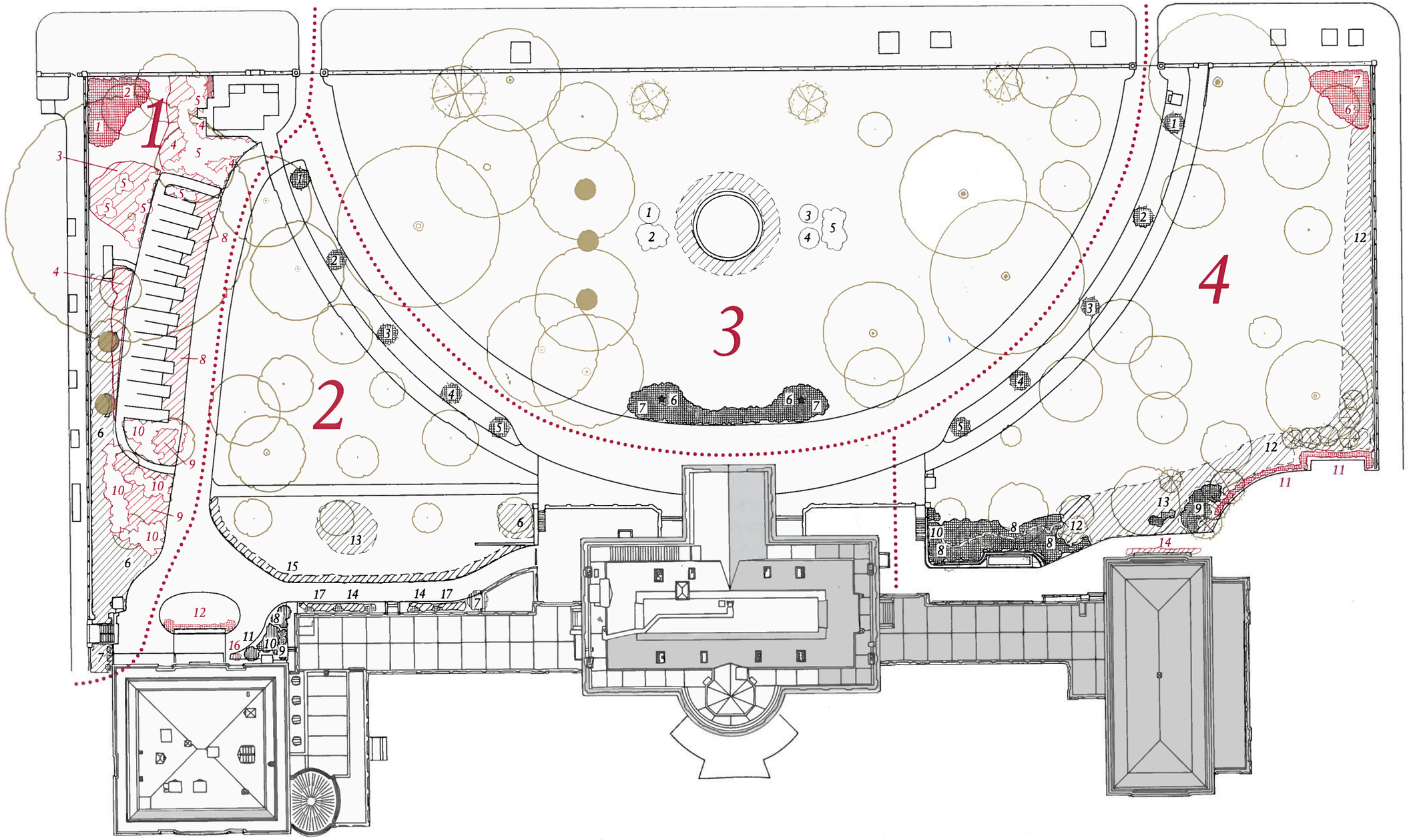

North Panel / Sections 1-4

5

1	FRUITLAND ELAEAGNUS	*Elaeagnus pungens 'Fruitlandii'*	1978
2	ENGLISH IVY	*Hedera helix*	1978
3	TRUE DWARF BOXWOOD	*Buxus sempervirens 'Suffruticosa'*	1984
4	COMMON BOXWOOD	*Buxus sempervirens*	1984
5	NELLIE R. STEVENS HOLLY	*Ilex X 'Nellie R. Stevens'*	1984
6	NELLIE R. STEVENS HOLLY	*Ilex X 'Nellie R. Stevens'*	1984

6

1	CHINESE WISTERIA	*Wisteria sinensis*	1953
2	HOLLY OSMANTHUS	*Osmanthus heterophyllus*	1996
3	JUSTIN BROUWER BOXWOOD	*Buxus sinica* var. *insularis 'Justin Brouwers'*	1963
4	JAPANESE SPURGE	*Pachysandra terminalis*	1963
5	HOLLY OSMANTHUS	*Osmanthus heterophyllus*	1996
6	CONVEX-LEAF HOLLY	*Ilex crenata 'Convexa'*	1993 (Removed 2000)
7	GREEN PILLOW BOXWOOD	*Buxus microphylla 'Green Pillow'*	1982
8	NELLIE R. STEVENS HOLLY	*Ilex X 'Nellie R. Stevens'*	1993
9	GRAPE	*Vitis labrusca 'Concord'*	1978
10	TOPIARY AMERICAN HOLLY	*Ilex opaca*	1963
11	TOPIARY AMERICAN HOLLY	*Ilex opaca*	1963
12	TOPIARY AMERICAN HOLLY	*Ilex opaca*	1963
13	TOPIARY AMERICAN HOLLY	*Ilex opaca*	1963
14	TOPIARY AMERICAN HOLLY	*Ilex opaca*	1963
15	TOPIARY AMERICAN HOLLY	*Ilex opaca*	1963
16	TOPIARY AMERICAN HOLLY	*Ilex opaca*	1963
17	TOPIARY AMERICAN HOLLY	*Ilex opaca*	1963
18	TOPIARY AMERICAN HOLLY	*Ilex opaca*	1963
19	TOPIARY AMERICAN HOLLY	*Ilex opaca*	1963
20	CONVEX-LEAF HOLLY	*Ilex crenata 'Convexa'*	1963
21	KURUME HYBRID SNOW AZALEA	*Rhododendron hybrid*	1963
22	HOLLY OSMANTHUS	*Osmanthus heterophyllus*	1994
23	FRUITLAND ELEAGNUS	*Ilex X 'Nellie R. Stevens'*	1985
24	AMERICAN HOLLY	*Ilex opaca*	1963
25	NELLIE R. STEVENS HOLLY	*Ilex X 'Nellie R. Stevens'*	1985
26	NELLIE R. STEVENS HOLLY	*Ilex X 'Nellie R. Stevens'*	1963
27	FRUITLAND ELAEAGNUS	*Elaeagnus pungans 'Fruitlandii'*	1983
28	CREEPING LILYTURF	*Liriope spicata*	1963
29	SMALL-LEAVED HOLLY	*Ilex crenata 'Microphylla'*	1990
30	MISS KIM LILAC	*Syringa patula 'Miss Kim'*	1992 (Removed 2001)
31	SPIKE WINTERHAZEL	*Corylopsis spicata*	1985 (Removed 2001)
32	JAPANESE SPURGE	*Pachysandra terminalis*	1991
33	EMILY BRUNNER HOLLY	*Ilex 'Emily Brunner'*	1994
34	FRUITLAND ELAEAGNUS	*Elaeagnus pungans 'Fruitlandii'*	1985
35	TRUE DWARF BOXWOOD	*Buxus sempervirens 'Suffruticosa'*	1990
36	AMERICAN HOLLY	*Ilex opaca*	1963
37	PURPLE WINTERCREEPER	*Euonymous Fortunei 'Colorata'*	1991
38	AMERICAN HOLLY	*Ilex opaca*	1963
39	NELLIE R. STEVENS HOLLY	*Ilex X 'Nellie R. Stevens'*	1993
40	TRUE DWARF BOXWOOD	*Buxus sempervirens 'Suffruticosa'*	2002
41	EMILY BRUNNER HOLLY	*Ilex 'Emily Brunner'*	1994
42	EMILY BRUNNER HOLLY	*Ilex 'Emily Brunner'*	1994
43	CATAWBA RHODODENDRON	*Rhododendron catawbiense*	1983

7

1	CHINESE WISTERIA	*Wisteria sinensis*	1953
2	SIEBOLD CAMELLIA	*Camellia japonica 'Tricolor Sieboldii'*	1978
3	HOLLY OSMANTHUS	*Osmanthus heterophyllus*	1991
4	TRUE DWARF BOXWOOD	*Buxus sempervirens 'Suffruticosa'*	2000
5	ENGLISH IVY	*Hedera helix*	1945
6	HOLLY OSMANTHUS	*Osmanthus heterophyllus*	1995
7	TRUE DWARF BOXWOOD	*Buxus sempervirens 'Suffruticosa'*	2000
8	FRUITLAND ELAEAGNUS	*Elaeagnus pungens 'Fruitlandii'*	1959
9	JAPANESE SPURGE	*Pachysandra terminalis*	1976
10	JUSTIN BROUWERS BOXWOOD	*Buxus sinica* var. *insularis 'Justin Brouwers'*	2000
11	JUSTIN BROUWERS BOXWOOD	*Buxus sinica* var. *insularis 'Justin Brouwers'*	2000
12	GREEN PILLOW BOXWOOD	*Buxus microphylla 'Green Pillow'*	1962 (Removed 2002)
12	JUSTIN BROUWERS BOXWOOD	*Buxus sinica* var. *insularis 'Justin Brouwers'*	2002
13	KOREANSPICE VIBURNUM	*Viburnum carlesii*	1962
14	GREEN PILLOW BOXWOOD	*Buxus microphylla 'Green Pillow'*	1962 (Removed 2004)
14	KINGSVILLE BOXWOOD	*Buxus microphylla 'Kingsville Dwarf'*	2004
15	TRUE DWARF BOXWOOD	*Buxus sempervirens 'Suffruticosa'*	1962 (Removed 2004)
15	TRUE DWARF BOXWOOD	*Buxus sempervirens 'Suffruticosa'*	2004
16	KOREANSPICE VIBURNUM	*Viburnum carlesii*	1962
17	HOLLY OSMANTHUS	*Osmanthus heterophyllus*	1994
18	HOLLY OSMANTHUS	*Osmanthus heterophyllus*	1982
19	FRUITLAND ELAEAGNUS	*Elaeagnus pungens 'Fruitlandii'*	1962 (Removed 2004)
19	FRUITLAND ELAEAGNUS	*Elaeagnus pungens 'Fruitlandii'*	2004
20	GREEN PILLOW BOXWOOD	*Buxus microphylla 'Green Pillow'*	1982
21	TRUE DWARF BOXWOOD	*Buxus sempervirens 'Suffruticosa'*	2000

8

1	FOSTER HOLLY	*Ilex X attenuata 'Fosteri'*	1992
2	GREEN BEAUTY BOXWOOD	*Buxus micophylla* var. *Japonica 'Green Beauty'*	1999 (Removed 2004)
2	VARDAR VALLEY BOXWOOD	*Buxus sempervirens 'Vardar Valley'*	2004
3	TRUE DWARF BOXWOOD	*Buxus sempervirens 'Suffruticosa'*	1986
4	NELLIE R. STEVENS HOLLY	*Ilex X 'Nellie R. Stevens'*	1988
5	ELEGANS PLANTAIN LILY	*Hosta sieboldiana 'Elegans'*	1986
6	COMPACT JAPANESE HOLLY	*Ilex crenata 'Compacta'*	1986
7	DELAWARE VALLEY WHITE AZALEA	*Rhododendron hybrid*	1986
8	MARIE'S DOUBLE FILE VIBURNUM	*Viburnum plicatum 'Mariesii'*	1986
9	COMPACT JAPANESE HOLLY	*Ilex crenata 'Compacta'*	1986
10	NELLIE R. STEVENS HOLLY	*Ilex X 'Nellie R. Stevens'*	1988
11	MARIE'S DOUBLE FILE VIBURNUM	*Viburnum plicatum 'Mariesii'*	1988
12	ROUNDLEAF JAPANESE HOLLY	*Ilex crenata 'Rotundifolia'*	1988
13	SOUTHERN BLACK HAW	*Viburnum rufidulum*	1997
13	NELLIE R. STEVENS HOLLY	*Ilex X 'Nellie R. Stevens'*	1997
14	CONVEX-LEAF HOLLY	*Ilex crenata 'Convexa'*	1988
15	NELLIE R. STEVENS HOLLY	*Ilex X 'Nellie R. Stevens'*	1988
16	NELLIE R. STEVENS HOLLY	*Ilex X 'Nellie R. Stevens'*	1988
17	JAPANESE SPURGE	*Pachysandra terminalis*	1988
18	MIXED AZALEAS	*Rhododendron hybrid*	1988
19	LEYLAND CYPRESS	*Cupressocyparis leylandii*	1988
20	CONVEX-LEAF HOLLY	*Ilex crenata 'Convexa'*	1988
21	CONVEX-LEAF HOLLY	*Ilex crenata 'Convexa'*	1988
22	CONVEX-LEAF HOLLY	*Ilex crenata 'Convexa'*	1988
23	DELAWARE VALLEY WHITE AZALEA	*Rhododendron hybrid*	1988
24	GLACIER GLENN DALE AZALEA	*Rhododendron hybrid*	1993
25	LEYLAND CYPRESS	*Cupressocyparis Leylandii*	1988
26	DELAWARE VALLEY WHITE AZALEA	*Rhododendron hybrid*	1988
27	PURPLE WINTERCREEPER	*Euonymus fortunei 'Colorata'*	1988
28	YELLOW FRUITED HOLLY	*Ilex opaca 'Xanthocarpa'*	1989
29	CHINESE WISTERIA	*Wisteria sinensis*	1986
30	HICK'S YEW	*Taxus X media 'Hicksii'*	1986
31	DELAWARE VALLEY WHITE AZALEA	*Rhododendron hybrid*	1986
32	NELLIE R. STEVENS HOLLY	*Ilex X 'Nellie R. Stevens'*	1986
33	COMPACT JAPANESE HOLLY	*Ilex crenata 'Compacta'*	1986
34	NELLIE R. STEVENS HOLLY	*Ilex X 'Nellie R. Stevens'*	1986
35	HELLERI HOLLY	*Ilex crenata 'Helleri'*	1986
36	SPREADING ENGLISH YEW	*Taxus baccata 'Repandens'*	1986
37	HICK'S YEW	*Taxus X media 'Hicksii'*	1986
38	COMPACT JAPANESE HOLLY	*Ilex crenata 'Compacta'*	1986
39	NELLIE R. STEVENS HOLLY	*Ilex X 'Nellie R. Stevens'*	1986
40	DELAWARE VALLEY WHITE AZALEA	*Rhododendron hybrid*	1986
41	JAPANESE SPURGE	*Pachysandra terminalis*	1986
42	DELAWARE VALLEY WHITE AZALEA	*Rhododendron hybrid*	1986
43	NELLIE R. STEVENS HOLLY	*Ilex X 'Nellie R. Stevens'*	1986
44	BLAAUW'S PINK AZALEA	*Rhododendron hybrid*	1986
45	NELLIE R. STEVENS HOLLY	*Ilex X 'Nellie R. Stevens'*	1986
46	DELAWARE VALLEY WHITE AZALEA	*Rhododendron hybrid*	1986
47	TRUE DWARF BOXWOOD	*Buxus sempervirens 'Suffruticosa'*	1986
48	DELAWARE VALLEY WHITE AZALEA	*Rhododendron hybrid*	1986
49	NELLIE R. STEVENS HOLLY	*Ilex X 'Nellie R. Stevens'*	1986
50	LILYTURF	*Liriope muscari*	1986
51	JAPANESE SPURGE	*Pachysandra terminalis*	1986
52	ENGLISH IVY	*Hedera helix*	1988
53	AMERICAN HOLLY	*Ilex opaca*	1981
54	COMMON LILAC	*Syringa vulgaris*	1990
55	JAPANESE FLOWERING QUINCE	*Chaenomeles japonica*	1932
56	ENGLISH IVY	*Hedera helix*	1962
57	ROSEUM ELEGANS RHODODENDRON	*Rhododendron 'Roseum Elegans'*	1991 (Removed)
57	ROSEUM ELEGANS RHODODENDRON	*Rhododendron 'Roseum Elegans'*	2001
58	HELLERI HOLLY	*Ilex crenata 'Helleri'*	1990
59	NEEDLEPOINT IVY	*Hedera helix 'Needlepoint'*	1990
60	ENGLISH IVY	*Hedera helix*	1979

9

1	IRISH YEW	*Taxus baccata hibernica 'Moon Columineris'*	1964
2	ENGLISH IVY	*Hedera helix*	1954
3	ENGLISH IVY	*Hedera helix*	1954
4	ENGLISH IVY	*Hedera helix*	1956
5	JAPANESE CAMELLIA	*Camellia japonica*	1953
6	JAPANESE CAMELLIA	*Camellia japonica*	1953

10

1	CONVEX-LEAF HOLLY	*Ilex crenata 'Convexa'*	1983
2	ENGLISH IVY	*Hedera helix*	1997
3	SMALL-LEAVED HOLLY	*Ilex crenata 'Microphylla'*	1983
4	CATAWBA RHODODENDRON	*Rhododendron catawbiense*	1983
5	AMERICAN HOLLY	*Ilex opaca 'Miss Helen'*	1983
6	KINGSVILLE DWARF BOXWOOD	*Buxus microphylla 'Kingsville Dwarf'*	1987
7	MIXED BOXWOODS	*Buxus sp.*	1997
8	KINGSVILLE DWARF BOXWOOD	*Buxus microphylla 'Kingsville Dwarf'*	2002
9	FRUITLAND ELAEAGNUS	*Elaeagnus pungens 'Fruitlandii'*	1992
10	GLOSSY LEAVED HOLLY	*Ilex crenata 'Microphylla Glossy Leaf'*	1997
11	GIRARD'S CRIMSON AZALEA	*Rhododendron hybrid*	1997
12	PURPLE WINTERCREEPER	*Euonymus fortunei 'Colorata'*	1940
13	BLAAUW'S PINK AZALEA W/ LEDIFLORA ALBA W/ TREASURE AZALEA	*Rhododendron hybrid*	1986
14	NELLIE R. STEVENS HOLLY	*Ilex X 'Nellie R. Stevens'*	1986
15	AMERICAN HOLLY	*Ilex opaca*	1986
16	ROSEUM ELEGANS RHODENDRON	*Rhododendron 'Roseum Elegans'*	2000
17	ENGLISH IVY	*Hedera helix*	1955
18	TREE PEONY	*Paeonia suffruticosa*	1955
19	TREE PEONY	*Paeonia suffruticosa*	1955
20	ENCORE AZALEA	*Rhododendron hybrid*	2000
21	NELLIE R. STEVENS HOLLY	*Ilex X 'Nellie R. Stevens'*	2000
22	NELLIE R. STEVENS HOLLY	*Ilex X 'Nellie R. Stevens'*	2000
23	NELLIE R. STEVENS HOLLY	*Ilex X 'Nellie R. Stevens'*	2000
24	NELLIE R. STEVENS HOLLY	*Ilex X 'Nellie R. Stevens'*	2000
25	POTOMAC CRAPEMYRTLE	*Lagerstroemia X 'Potomac'*	2002
26	ENGLISH YEW	*Taxus baccata*	1935

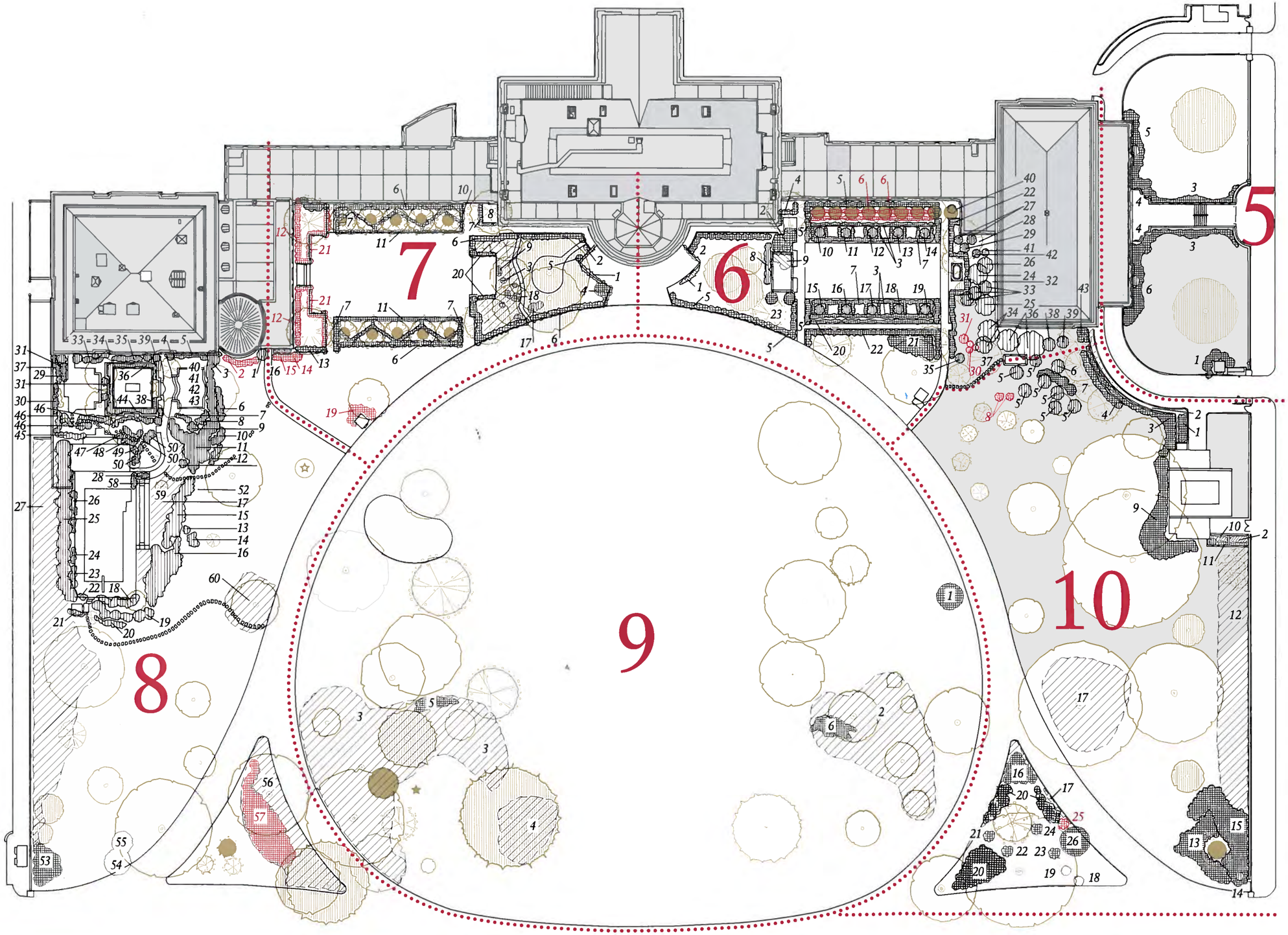

Middle Panel / Sections 5-10

11

1	BLAAUW'S PINK AZALEA	*Rhododendron hybrid*	1988
2	ENGLISH IVY	*Hedera helix*	1974
3	NELLIE R. STEVENS HOLLY	*Ilex X 'Nellie R. Stevens'*	1993
4	AQUIPERN HOLLY	*Ilex X aquipernyi*	1978
5	NELLIE R. STEVENS HOLLY	*Ilex X 'Nellie R. Stevens'*	1962
6	AQUIPERN HOLLY	*Ilex X aquipernyi*	1978
7	KOEHNEANA HOLLY	*Ilex X koehneana*	1962
8	NELLIE R. STEVENS HOLLY	*Ilex X 'Nellie R. Stevens'*	1963
9	CATAWBA RHODODENDRON	*Rhododendron catawbiense*	1991
10	ENGLISH HOLLY	*Ilex aquifolium*	1963
11	NELLIE R. STEVENS HOLLY	*Ilex X 'Nellie R. Stevens'*	1996
12	MARIE'S DOUBLE FILE VIBURNUM	*Viburnum plicatum 'Mariesii'*	1991
13	NELLIE R. STEVENS HOLLY	*Ilex X 'Nellie R. Stevens'*	1991
14	HOLLY OSMANTHUS	*Osmanthus heterophyllus*	1963
15	AMERICAN HOLLY	*Ilex opaca*	1963
16	CATAWBA RHODODENDRON	*Rhododendron catawbiense*	1996
17	ROSEUM ELEGANS RHODODENDRON	*Rhododendron 'Roseum Elegans'*	1995
18	AMERICAN HOLLY	*Ilex opaca*	1978
19	MARIE'S DOUBLE FILE VIBURNUM	*Viburnum plicatum 'Mariesii'*	1963
20	CATAWBA RHODODENDRON	*Rhododendron catawbiense*	1990
21	JAPANESE HOLLY	*Ilex crenata*	1963
22	ALTACLARA HOLLY	*Ilex X altaclarensis*	1977
23	ALTACLARA HOLLY	*Ilex X altaclarensis*	1963
24	ROSEUM ELEGANS RHODODENDRON	*Rhododendron 'Roseum Elegans'*	1978
25	HOLLY OSMANTHUS	*Osmanthus heterophyllus*	1963
26	LUSTER-LEAF HOLLY	*Ilex latifolia*	1963
27	MARIE'S DOUBLE FILE VIBURNUM	*Viburnum plicatum 'Mariesii'*	1963
28	NELLIE R. STEVENS HOLLY	*Ilex X 'Nellie R. Stevens'*	1978
29	ENGLISH IVY	*Hedera helix*	1965
30	CAMELLIA HOLLY	*Ilex X altaclarensis 'Camelliifolia'*	1963
31	CATAWBA RHODODENDRON	*Rhododendron catawbiense*	1963
32	AMERICAN HOLLY	*Ilex opaca*	1963
33	CHINESE HOLLY	*Ilex cornuta*	1963
34	MARIE'S DOUBLE FILE VIBURNUM	*Viburnum plicatum 'Mariesii'*	1963
35	AMERICAN HOLLY	*Ilex opaca*	1963
36	NELLIE R. STEVENS HOLLY	*Ilex X'Nellie R. Stevens'*	1996
37	NELLIE R. STEVENS HOLLY	*Ilex X 'Nellie R. Stevens'*	1978
38	MARIE'S DOUBLE FILE VIBURNUM	*Viburnum plicatum 'Mariesii'*	1963
39	AMERICAN HOLLY	*Ilex opaca*	1963
40	NELLIE R. STEVENS HOLLY	*Ilex X 'Nellie R. Stevens'*	1963
41	MARIE'S DOUBLE FILE VIBURNUM	*Viburnum plicatum 'Mariesii'*	1963
42	WINTERHAZEL	*Corylopsis spicata*	1963
43	CHINESE HOLLY	*Ilex cornuta*	1963
44	AMERICAN HOLLY	*Ilex opaca*	1963
45	NELLIE R. STEVENS HOLLY	*Ilex X 'Nellie R. Stevens'*	1963
46	JAPANESE SPURGE	*Pachysandra terminalis*	1965
47	CHINESE HOLLY	*Ilex cornuta*	1963
48	JAPANESE SPURGE	*Pachysandra terminalis*	1963
49	AMERICAN HOLLY	*Ilex opaca*	1963
50	CATAWBA RHODODENDRON	*Rhododendron catawbiense*	1996
51	MARIE'S DOUBLE FILE VIBURNUM	*Viburnum plicatum 'Mariesii'*	1963
52	MARIE'S DOUBLE FILE VIBURNUM	*Viburnum plicatum 'Mariesii'*	1963
53	AMERICAN HOLLY	*Ilex opaca*	1963
54	CHINESE HOLLY	*Ilex cornuta*	1963
55	AMERICAN HOLLY	*Ilex opaca*	1963
56	CHINESE HOLLY	*Ilex cornuta*	1963
57	CHINESE HOLLY	*Ilex cornuta*	1963
58	NELLIE R. STEVENS HOLLY	*Ilex X 'Nellie R. Stevens'*	1996
59	AMERICAN HOLLY	*Ilex opaca*	1963
60	SOUTHERN BLACKHAW	*Viburnum rufidulum*	1997
61	CHINESE HOLLY	*Ilex cornuta*	1963
62	ALTACLARA HOLLY	*Ilex X altaclarensis*	1963
63	ENGLISH HOLLY	*Ilex aquifolium*	1963
64	CHINESE SNOWBALL VIBURNUM	*Viburnum macrocephalum 'Sterile'*	1963
65	NELLIE R. STEVENS HOLLY	*Ilex X 'Nellie R. Stevens'*	1990
66	NELLIE R. STEVENS HOLLY	*Ilex X 'Nellie R. Stevens'*	1989
67	NELLIE R. STEVENS HOLLY	*Ilex X 'Nellie R. Stevens'*	1989
68	SPRING GLORY FORSYTHIA	*Forsythia X intermedia 'Spring Glory'*	1963
69	NELLIE R. STEVENS HOLLY	*Ilex X 'Nellie R. Stevens'*	1993
70	NELLIE R. STEVENS HOLLY	*Ilex X 'Nellie R. Stevens'*	1993
71	NELLIE R. STEVENS HOLLY	*Ilex X 'Nellie R. Stevens'*	1993
72	NELLIE R. STEVENS HOLLY	*Ilex X 'Nellie R. Stevens'*	2003
73	OAKLEAF HOLLY	*Ilex X 'Oakleaf'*	2003
74	NELLIE R. STEVENS HOLLY	*Ilex X 'Nellie R. Stevens'*	2003
75	NELLIE R. STEVENS HOLLY	*Ilex X 'Nellie R. Stevens'*	2003
76	NELLIE R. STEVENS HOLLY	*Ilex X 'Nellie R. Stevens'*	2003

12

1	ENGLISH IVY	*Hedera helix*	1973	
2	AMERICAN HOLLY	*Ilex opaca*	1974	
3	ROSEUM ELEGANS RHODODENDRON	*Rhododendron 'Roseum Elegans'*	2000	
4	NELLIE R. STEVENS HOLLY	*Ilex X 'Nellie R. Stevens'*	2000	
5	DELAWARE VALLEY WHITE AZALEA	*Rhododendron hybrid*	2000	
6	ROSEUM ELEGANS RHODODENDRON	*Rhododendron 'Roseum Elegans'*	2000	
7	YELLOW FRUITED HOLLY	*Ilex opaca 'Xanthocarpa'*	2000	
8	NELLIE R. STEVENS HOLLY	*Ilex X 'Nellie R. Stevens'*	2000	
9	NELLIE R. STEVENS HOLLY	*Ilex X 'Nellie R. Stevens'*	2000	
10	NELLIE R. STEVENS HOLLY	*Ilex X 'Nellie R. Stevens'*	2000	
11	NELLIE R. STEVENS HOLLY	*Ilex X 'Nellie R. Stevens'*	2000	
12	AMERICAN HOLLY	*Ilex opaca*	2000	
13	NELLIE R. STEVENS HOLLY	*Ilex X 'Nellie R. Stevens'*	2000	
14	NELLIE R. STEVENS HOLLY	*Ilex X 'Nellie R. Stevens'*	2000	
15	AMERICAN HOLLY	*Ilex opaca*	1973	
16	DELAWARE VALLEY WHITE AZALEA	*Rhododendron hybrid*	1986	(Removed 2001)
16	DELAWARE VALLEY WHITE AZALEA	*Rhododendron hybrid*	2001	
17	NELLIE R. STEVENS HOLLY	*Ilex X 'Nellie R. Stevens'*	1986	(Removed 2001)
17	NELLIE R. STEVENS HOLLY	*Ilex X 'Nellie R. Stevens'*	2001	
18	DELAWARE VALLEY WHITE AZALEA	*Rhododendron hybrid*	1986	(Removed 2001)
18	JAPANESE CAMELLIA	*Camellia japonica 'Victory White'*	2001	
19	NELLIE R. STEVENS HOLLY	*Ilex X 'Nellie R. Stevens'*	2001	
20	LIRIOPE MUSCARI 'BIG BLUE'	*Liriope muscari 'Big Blue'*	1997	
21	AMERICAN HOLLY	*Ilex opaca*	1973	(Removed 2001)
21	AMERICAN HOLLY	*Ilex opaca*	2001	
22	DELAWARE VALLEY WHITE AZALEA	*Rhododendron hybrid*	1986	(Removed 2001)
22	DELAWARE VALLEY WHITE AZALEA	*Rhododendron hybrid*	2001	
23	AMERICAN HOLLY	*Ilex opaca*	1973	(Removed 2001)
23	HEAVENLY BAMBOO	*Nandina domestica*	2001	
24	HOLLY OSMANTHUS	*Osmanthus heterophyllus*	1976	
25	JAPANESE CAMELLIA	*Camellia japonica*	2000	
26	AMERICAN HOLLY	*Ilex opaca*	1973	(Removed 2001)
26	JAPANESE CAMELLIA	*Camellia japonica 'Brilliant'*	2001	
27	NELLIE R. STEVENS HOLLY	*Ilex X 'Nellie R. Stevens'*	1986	(Removed 2001)
27	AMERICAN HOLLY	*Ilex opaca*	2001	
28	NELLIE R. STEVENS HOLLY	*Ilex X 'Nellie R. Stevens'*	1986	(Removed 2001)
28	CONVEX LEAF HOLLY	*Ilex crenata 'Convexa'*	2001	
29	HEAVENLY BAMBOO	*Nandina domestica*	2001	
30	AMERICAN HOLLY	*Ilex opaca*	1962	(Removed 2001)
30	ROSE PURPLE RHODODENDRON	*Rhododendron 'Roseum Elegans'*	2001	
31	NELLIE R. STEVENS HOLLY	*Ilex X 'Nellie R. Stevens'*	1986	(Removed 2001)
31	NELLIE R. STEVENS HOLLY	*Ilex X 'Nellie R. Stevens'*	2001	
32	ROSE PURPLE RHODODENDRON	*Rhododendron 'Roseum Elegans'*	1986	(Removed 2001)
32	AMERICAN HOLLY	*Ilex opaca*	2001	
33	CATAWBA RHODODENDRON	*Rhododendron catawbiense*	1986	(Removed 2001)
33	ROSE PURPLE RHODODENDRON	*Rhododendron 'Roseum Elegans'*	2001	
34	NELLIE R. STEVENS HOLLY	*Ilex X 'Nellie R. Stevens'*	1986	(Removed 2001)
34	AMERICAN HOLLY	*Ilex opaca*	2001	
35	KINGSVILLE DWARF BOXWOOD	*Buxus microphylla 'Kingsville dwarf'*	2001	
36	ENGLISH IVY	*Hedera helix*	1986	
37	DWARF CHERRY LAUREL	*Prunus laurocerasus 'Otto Luyken'*	1995	(Removed 2001)
37	CAMELLIA 'SURVIVOR'	*Camellia X 'Survivor'*	2001	
38	DELAWARE VALLEY WHITE AZALEA	*Rhododendron hybrid*	2001	
39	ROUNDLEAF JAPANESE HOLLY	*Ilex crenata 'Roundifolia'*	1973	(Removed 2001)
39	DELAWARE VALLEY WHITE AZALEA	*Rhododendron hybrid*	2000	
40	HOLLY OSMANTHUS	*Osmanthus heterophyllus*	1978	
41	ENGLISH IVY	*Hedera helix*	1977	
42	ENGLISH IVY	*Hedera helix*	1986	
42	HOLLY OSMANTHUS	*Osmanthus heterophyllus*	2001	
42	OAKLEAF HOLLY	*Ilex X 'Oakleaf'*	2001	
43	NELLIE R. STEVENS HOLLY	*Ilex X 'Nellie R. Stevens'*	1986	
44	KOEHNEANA HOLLY	*Ilex X koehneana*	1963	
45	AMERICAN HOLLY	*Ilex opaca*	1963	
46	MARIE'S DOUBLE FILE VIBURNUM	*Viburnum plicatum 'Mariesii'*	1996	
47	AMERICAN HOLLY	*Ilex opaca*	1963	
48	AMERICAN HOLLY	*Ilex opaca*	1963	
49	CHINESE HOLLY	*Ilex cornuta*	1963	
50	MARIE'S DOUBLE FILE VIBURNUM	*Viburnum plicatum 'Mariesii'*	1990	
51	MARIE'S DOUBLE FILE VIBURNUM	*Viburnum plicatum 'Mariesii'*	1990	
52	MARIE'S DOUBLE FILE VIBURNUM	*Viburnum plicatum 'Mariesii'*	1990	
53	MARIE'S DOUBLE FILE VIBURNUM	*Viburnum plicatum 'Mariesii'*	1990	
54	MARIE'S DOUBLE FILE VIBURNUM	*Viburnum plicatum 'Mariesii'*	1990	
55	MARIE'S DOUBLE FILE VIBURNUM	*Viburnum plicatum 'Mariesii'*	1990	
56	AMERICAN HOLLY	*Ilex opaca*	1963	
57	NELLIE R. STEVENS HOLLY	*Ilex X 'Nellie R. Stevens'*	1991	
58	MARIE'S DOUBLE FILE VIBURNUM	*Viburnum plicatium 'Mariesii'*	1996	
59	FOSTER HOLLY	*Ilex X attenuata 'Fosteri'*	1963	
60	ENGLISH HOLLY	*Ilex aquifolium*	1963	
61	AMERICAN HOLLY	*Ilex opaca*	1963	
62	CATAWBA RHODODENDRON	*Rhododendron catawbiense*	1963	
63	NELLIE R. STEVENS HOLLY	*Ilex X 'Nellie R. Stevens'*	1991	
64	AMERICAN HOLLY	*Ilex opaca*	1963	
65	LUSTER-LEAF HOLLY	*Ilex latifolia*	1963	
66	CHINESE HOLLY	*Ilex cornuta*	1963	
67	LUSTER-LEAF HOLLY	*Ilex latifolia*	1963	
68	AMERICAN HOLLY	*Ilex opaca*	1963	
69	CHINESE HOLLY	*Ilex cornuta*	1963	
70	HOLLY OSMANTHUS	*Osmanthus heterophyllus*	1996	
71	NELLIE R. STEVENS HOLLY	*Ilex X 'Nellie R. Stevens'*	1978	
72	AMERICAN HOLLY	*Ilex opaca*	1978	
73	AMERICAN HOLLY	*Ilex opaca*	1970	
74	AMERICAN HOLLY	*Ilex opaca*	1978	
75	AMERICAN HOLLY	*Ilex opaca*	1973	
76	AMERICAN HOLLY	*Ilex opaca*	1970	
77	NELLIE R. STEVENS HOLLY	*Ilex X 'Nellie R. Stevens'*	1978	
78	ALTACLARA HOLLY	*Ilex X altaclarensis*	1963	
79	KOEHNEANA HOLLY	*Ilex X koehneana*	1963	
80	JAPANESE SPURGE	*Pachysandra terminalis*	1963	
81	CATAWBA RHODODENDRON	*Rhododendron catawbiense*	1963	
82	MARIE'S DOUBLE FILE VIBURNUM	*Viburnum plicatum 'Mariesii'*	1991	
83	CHINESE HOLLY	*Ilex cornuta*	1963	
84	GREENSTEM FORSYTHIA	*Forsythia viridissima*	1963	
85	AMERICAN HOLLY	*Ilex opaca*	1963	
86	CHINESE HOLLY	*Ilex cornuta*	1963	
87	AMERICAN HOLLY	*Ilex opaca*	1963	
88	MARIE'S DOUBLE FILE VIBURNUM	*Viburnum plicatum 'Mariesii'*	1991	
89	MARIE'S DOUBLE FILE VIBURNUM	*Viburnum plicatum 'Mariesii'*	1963	
90	MARIE'S DOUBLE FILE VIBURNUM	*Viburnum plicatum 'Mariesii'*	1991	
91	AMERICAN HOLLY	*Ilex opaca*	1963	
92	MARIE'S DOUBLE FILE VIBURNUM	*Viburnum plicatum 'Mariesii'*	1963	
93	MARIE'S DOUBLE FILE VIBURNUM	*Viburnum plicatum 'Mariesii'*	1963	
94	ENGLISH HOLLY	*Ilex aquifolium*	1963	
95	KOEHNEANA HOLLY	*Ilex X koehneana*	1963	
96	AMERICAN HOLLY	*Ilex opaca*	1963	
97	AMERICAN HOLLY	*Ilex opaca*	1963	
98	MARIE'S DOUBLE FILE VIBURNUM	*Viburnum plicatum 'Mariesii'*	1991	
99	MARIE'S DOUBLE FILE VIBURNUM	*Viburnum plicatum 'Mariesii'*	1991	
100	CHINESE HOLLY	*Ilex cornuta*	1963	
101	MARIE'S DOUBLE FILE VIBURNUM	*Viburnum plicatum 'Mariesii'*	1991	
102	WINTERSWEET	*Chimomanthus praecox*	1963	
103	SPRING GLORY FORSYTHIA	*Forsythia X intermedia 'Spring Glory'*	1963	
104	EAST PALATKA HOLLY	*Ilex X attenuata 'East Palatka'*	1963	
105	MARIE'S DOUBLE FILE VIBURNUM	*Viburnum plicatum 'Mariesii'*	1963	
106	NELLIE R. STEVENS HOLLY	*Ilex X 'Nellie R. Stevens'*	1983	
107	NELLIE R. STEVENS HOLLY	*Ilex X 'Nellie R. Stevens'*	1988	
108	NELLIE R. STEVENS HOLLY	*Ilex X 'Nellie R. Stevens'*	1988	
109	AMERICAN HOLLY	*Ilex opaca*	1988	
110	NELLIE R. STEVENS HOLLY	*Ilex X 'Nellie R. Stevens'*	1983	
111	NELLIE R. STEVENS HOLLY	*Ilex X 'Nellie R. Stevens'*	1996	
112	NELLIE R. STEVENS HOLLY	*Ilex X 'Nellie R. Stevens'*	1993	
113	AMERICAN HOLLY	*Ilex X opaca*	1993	
114	NELLIE R. STEVENS HOLLY	*Ilex X 'Nellie R. Stevens'*	1993	
115	AMERICAN HOLLY	*Ilex X opaca*	1993	

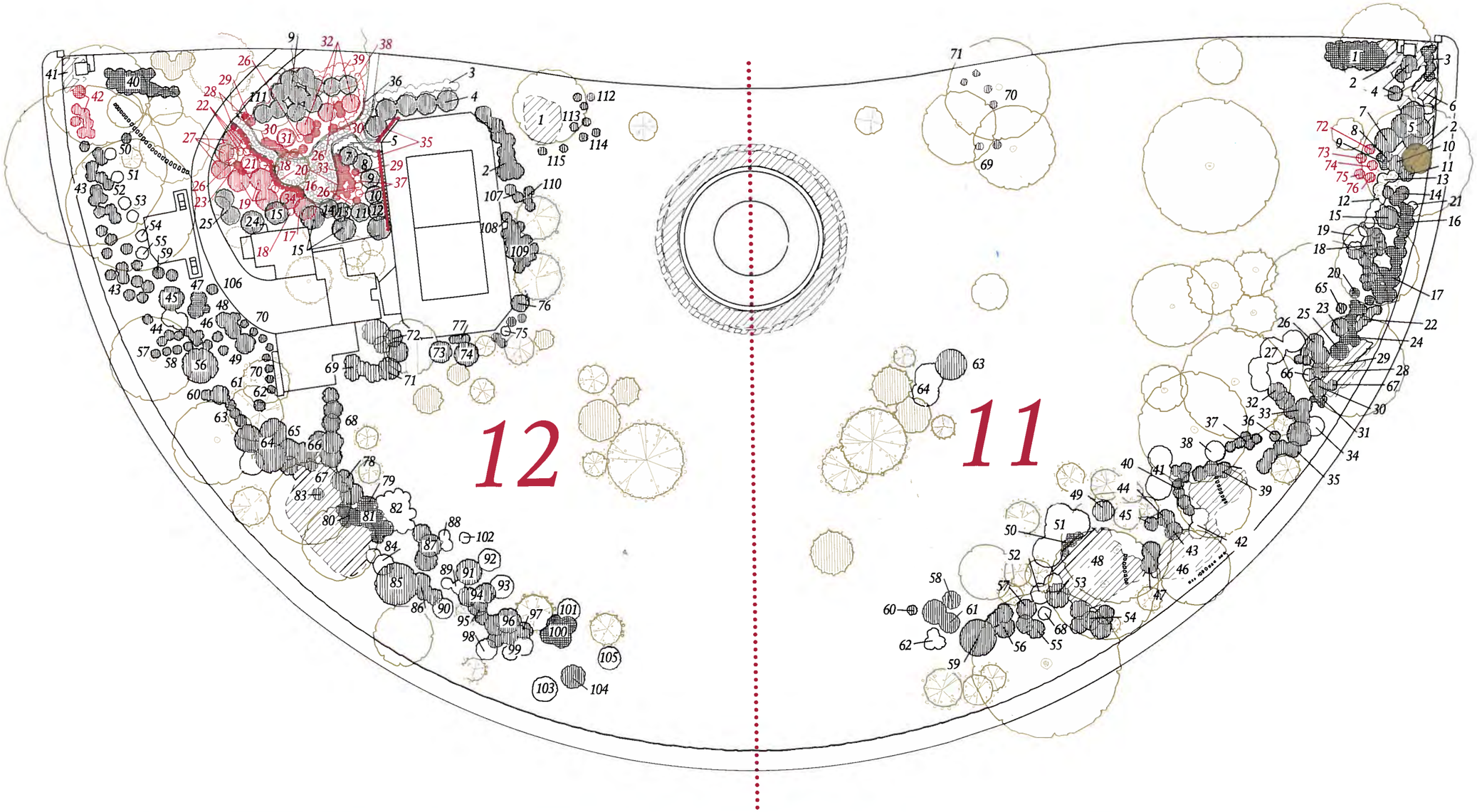

South Panel / Sections 11 & 12

Credit: White House Photo Office

The White House Grounds

The East and West Gardens

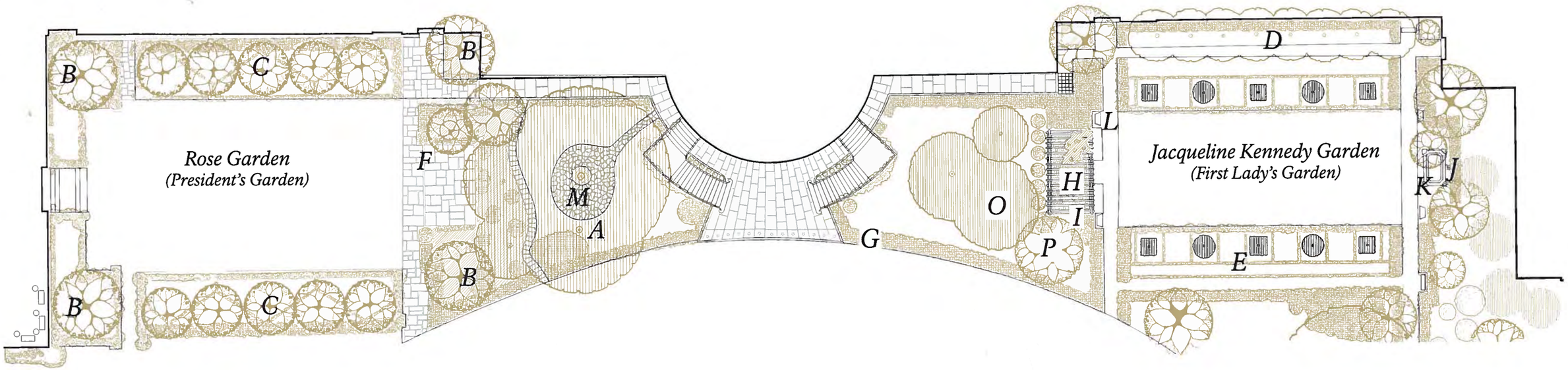

Key Plantings

A	Jackson Southern Magnolias	*Magnolia grandiflora*	1829-37
B	J. F. Kennedy Saucer Magnolias	*Magnolia X Soulangiana*	1962
C	Katherine Crab Apples	*Malus 'Katherine'*	2003
D	Small-Leaved Lindens	*Tilia cordata*	2003
E	American Hollies	*Ilex opaca*	1963
F	Winter King Hawthorn	*Crataegus viridis 'Winter King'*	1994
G	Holly Osmanthus	*Osmanthus heterophyllus*	1996

Garden Ornaments

H	Pergola	*Architect, I. M. Pei*	1965 (Rebuilt 1993)
I	Trellis and Window		1982
J	Sculpture	*Artist, Silvia Shaw Judson*	1965
K	Pool		1965
L	Benches	*Fillmore Administration*	1850
M	Furniture	*Gift of Amelia Riggs*	1973
O	Southern Magnolias	*Magnolia grandiflora*	1952
P	Saucer Magnolia	*Magnolia X Soulangiana*	1963

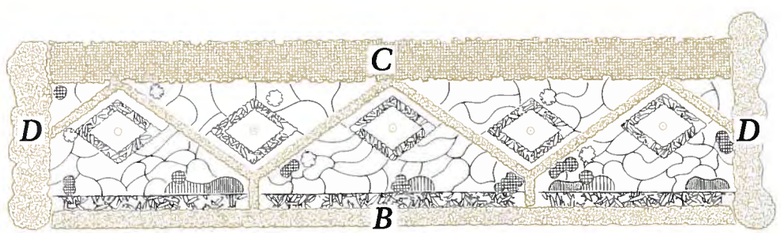

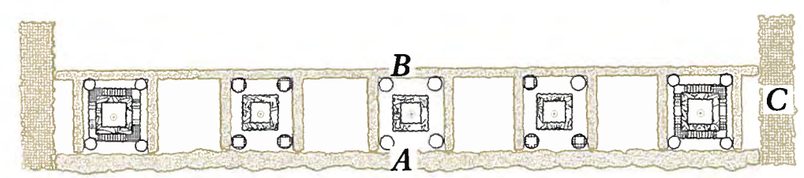

Hedge and Border Plantings

A	GREEN PILLOW BOXWOOD *Buxus microphylla 'Green Pillow'*	B	JUSTIN BROUWER BOXWOOD *Buxus sinica* var. *insularis* *'Justin Brouwer'*	C	HOLLY OSMANTHUS *Osmanthus heterophyllus*	D	TRUE DWARF BOXWOOD *Buxus sempervirens* *'Suffruticosa'*

Legend

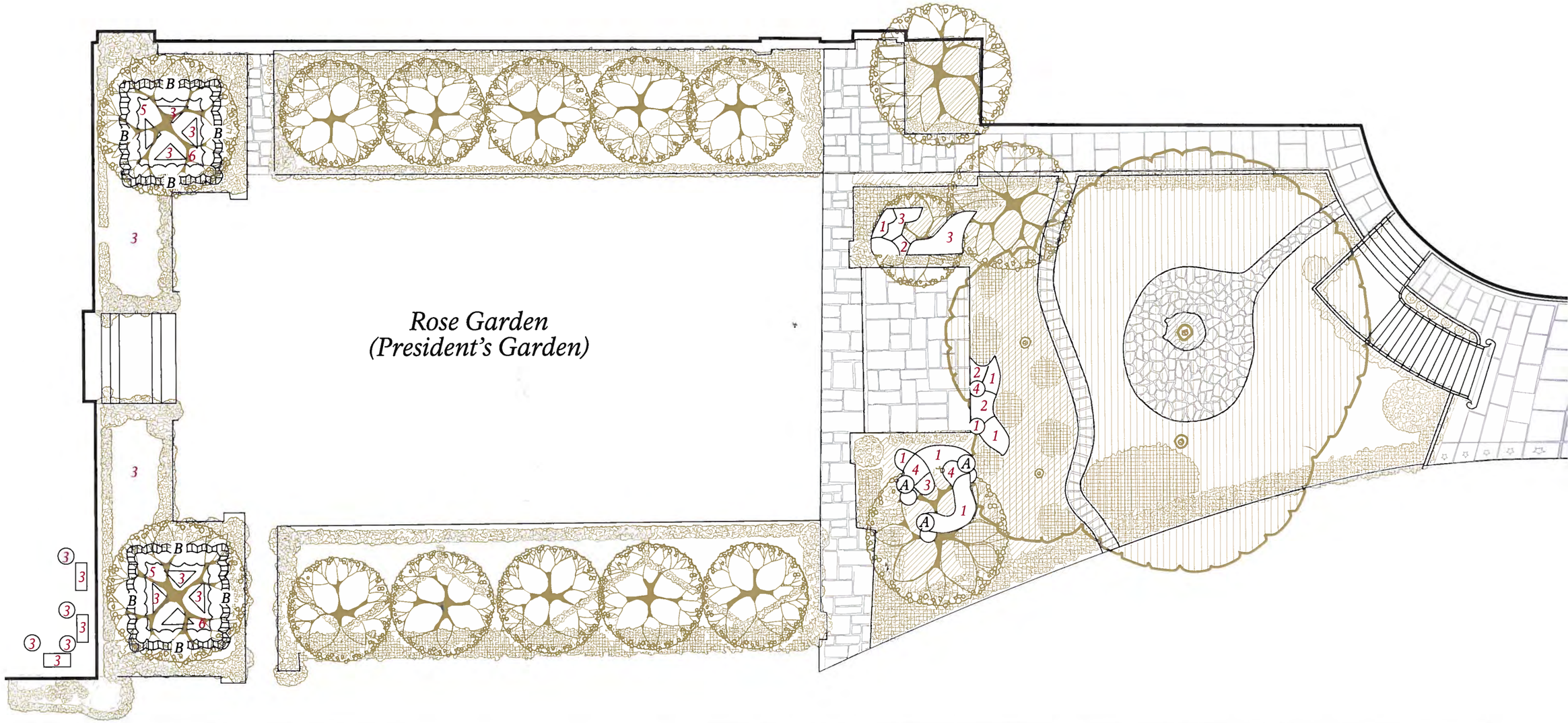

Perennials

A	PLANTAIN LILY	*Hosta sieboldiana 'Elegans'*	White spikes	July-Aug.
B	LIRIOPE	*Liriope spicata 'Big Blue'*	Blue spikes	Aug.-Oct.

Seasonal Plantings

1	CROWN-IMPERIAL	*Fritillaria imperialis 'Rubra'*	Orange	April-May	4	GREIGII TULIP	*Tulipa greigii 'Red Riding Hood'*	Scarlet	April-May
2	KAUFMANNIANA TULIP	*Tulipa kaufmanniana 'Shakespeare'*	Rosy red	Early April	5	BLUE PANSY	*Viola X wittrockiana 'Crown Blue'*	Deep blue	Mar.-April
3	DARWIN HYBRID TULIP	*Tulipa 'Oxford'*	Scarlet red	April	6	WHITE PANSY	*Viola X wittrockiana 'Crown White'*	White	Mar.-April

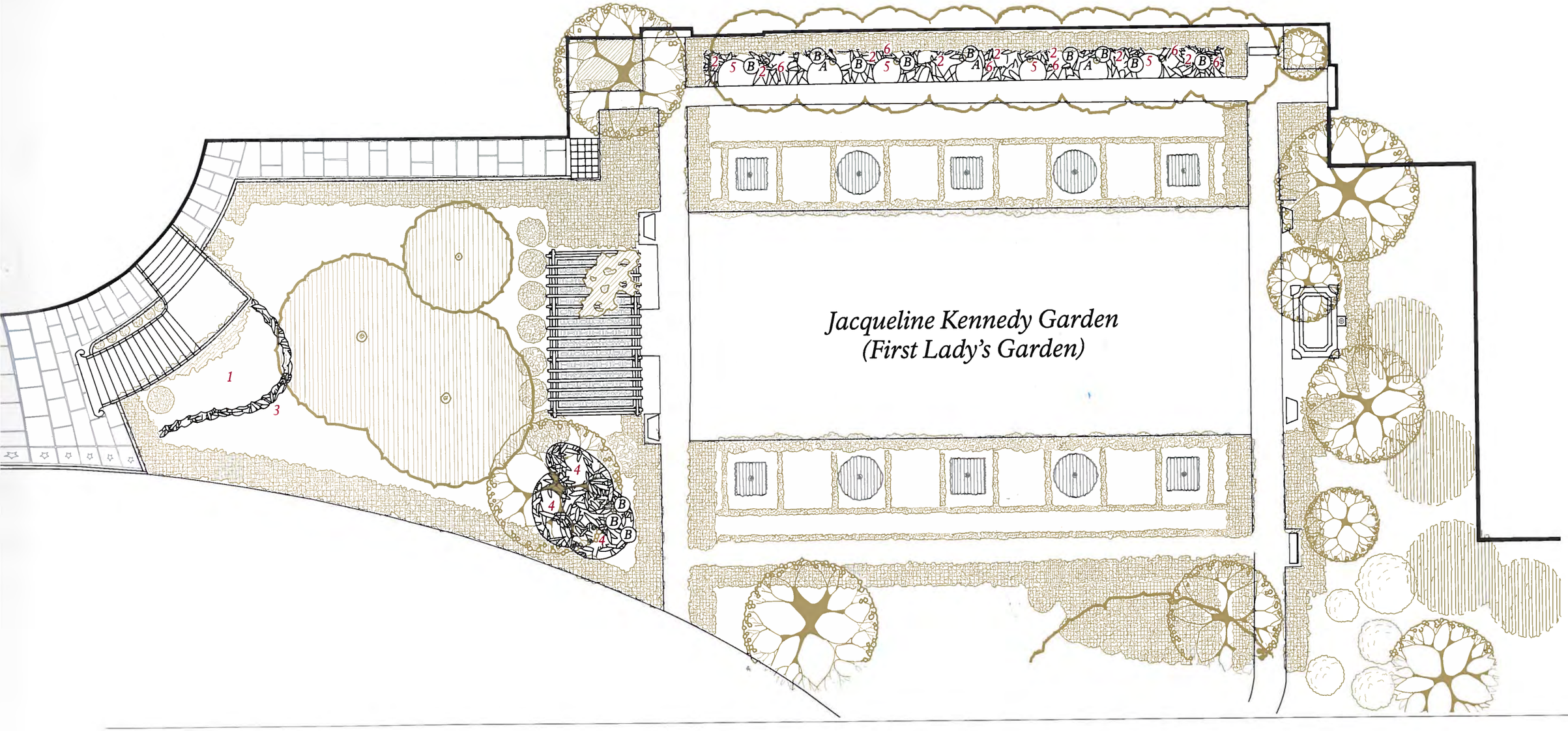

Perennials

A	LAVENDER COTTON	*Santolina chamaecyparissus*	Gray-green foliage	
B	PLANTAIN LILY	*Hosta sieboldiana 'Elegans'*	White spikes	July-Aug.

Seasonal Plantings

1	DARWIN HYBRID TULIP	*Tulipa 'Oxford'*	Scarlet red	April-May	4	DARWIN HYBRID TULIP	*Tulipa 'Jewel of Spring'*	Cream, red edge	April-May
2	TRIUMPH TULIP	*Tulipa 'Yellow Present'*	Creamy yellow	April-May	5	MAXIM MARINA PANSY	*Viola X wittrockiana 'Maxim Marina'*	Blue/white	March-April
3	GRAPE HYACINTH	*Muscari botryoides*	Violet-blue	April-May	6	MUSCARI LATIFOLIUM	*Muscari latifolium*	Light blue/ dark blue	April-May

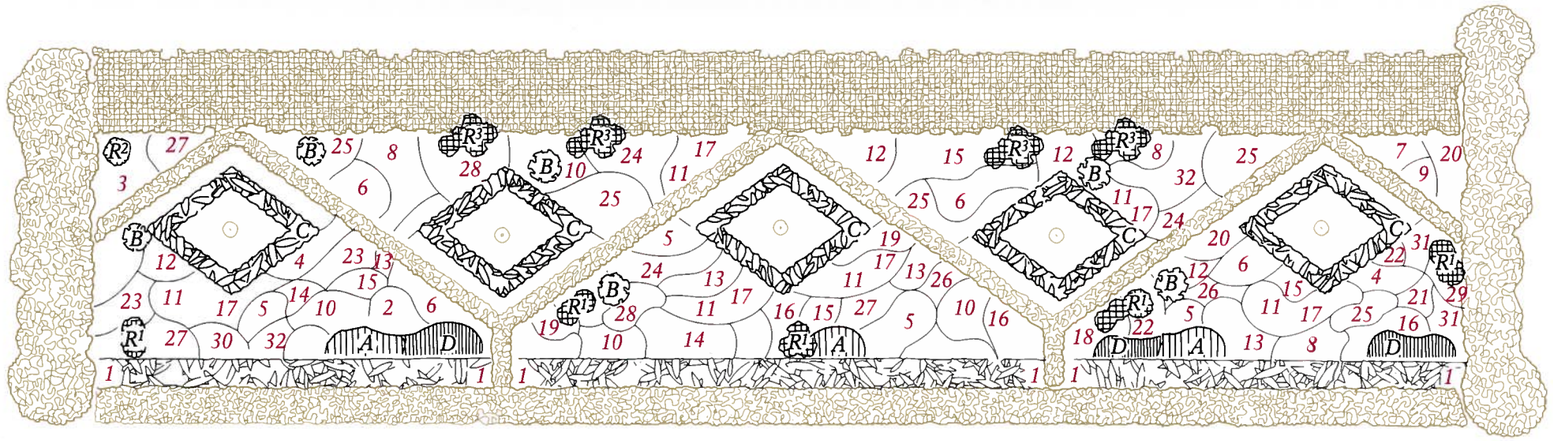

Roses and Perennials

R1	ROSE	*Rosa floribunda 'Iceburg'*	White	June-Oct.	A	YELLOW/RED PANSY	*Viola X wittrockiana 'Crown Yellow'*	Yellow	March-April
R2	ROSE	*Rosa floribunda 'Pat Nixon'*	Burgundy red		B	PLANTAIN LILY	*Hosta sieboldiana 'Elegans'*	White spikes	July-Aug.
R3	ANTIQUE ROSES	*Rosa erfurt, Francesca, Danae*	Yellow, deep rose, creamy gold	May-Oct.	C	LAVENDER COTTON	*Santolina chamaecyparissus*	Gray-green foliage	
					D	WHITE PANSY	*Viola X wittrockiana 'Crown Clear White'*	White	March-April

Seasonal Plantings

1	GRAPE HYACINTH	*Muscari botryoides*	Violet-blue	April-May
2	DARWIN HYBRID TULIP	*Tulipa 'White Jewel'*	Pure white	April
2	COTTAGE TULIP	*Tulipa 'Maureen'*	Marble white	May
3	DARWIN HYBRID TULIP	*Tulipa 'Daydream'*	Soft yellow, apricot	April-May
4	DARWIN HYBRID TULIP	*Tulipa 'Apeldoorn'*	Cherry red	April
4	COTTAGE TULIP	*Tulipa 'Sunkist'*	Deep yellow	May
5	DARWIN HYBRID TULIP	*Tulipa 'Dover'*	Red	April
5	COTTAGE TULIP	*Tulipa 'Halcro'*	Carmine red	May
6	DARWIN HYBRID TULIP	*Tulipa 'Gudoshnik'*	Yellow-red	April
6	COTTAGE TULIP	*Tulipa 'Mt. Everest'*	Creamy white	May
7	DARWIN HYBRID TULIP	*Tulipa 'Golden Oxford'*	Golden yellow	April
7	COTTAGE TULIP	*Tulipa 'Sunkist'*	Deep yellow	May
8	DARWIN HYBRID TULIP	*Tulipa 'Oxford'*	Scarlet red	April
8	COTTAGE TULIP	*Tulipa 'Halcro'*	Carmine red	May
9	DARWIN HYBRID TULIP	*Tulipa 'Ivory Floradale'*	Ivory yellow, spotted carmine	April
10	DARWIN HYBRID TULIP	*Tulipa 'President Kennedy'*	Deep yellow	April
10	COTTAGE TULIP	*Tulipa 'Mt. Everest'*	Creamy white	May
11	DARWIN HYBRID TULIP	*Tulipa 'Jewel of Spring'*	Cream, red edges	April
11	COTTAGE TULIP	*Tulipa 'Mrs. J.T. Scheepers'*	Yellow	May
12	GREIGII TULIP	*Tulipa greigii 'Bokara'*	Deep orange-red	April
12	DARWIN HYBRID TULIP	*Tulipa 'Daydream'*	Soft yellow, apricot	April-May
13	GREIGII TULIP	*Tulipa greigii 'Oriental Splendor'*	Red/yellow	April
13	COTTAGE TULIP	*Tulipa 'Halcro'*	Carmine red	May
14	LILY-FLOWERED TULIP	*Tulipa 'Queen of Sheba'*	Red, gold margin	April
14	COTTAGE TULIP	*Tulipa 'Halcro'*	Carmine red	May
15	DARWIN HYBRID TULIP	*Tulipa 'Daydream'*	Soft yellow, apricot	April-May
16	COTTAGE TULIP	*Tulipa 'Ivory Glory'*	White	May
17	COTTAGE TULIP	*Tulipa 'Mrs. J.T Scheepers'*	Yellow	May
17	DARWIN HYBRID TULIP	*Tulipa 'Jewel of Spring'*	Cream, red edges	April
18	DARWIN HYBRID TULIP	*Tulipa 'Aristocrat'*	Dark violet	May
18	COTTAGE TULIP	*Tulipa 'Halcro'*	Carmine red	May
19	DARWIN HYBRID TULIP	*Tulipa 'Eclipse'*	Red	May
20	DARWIN HYBRID TULIP	*Tulipa 'Oxford'*	Scarlet red	April
20	COTTAGE TULIP	*Tulipa 'Halcro'*	Carmine red	May
21	DARWIN HYBRID TULIP	*Tulipa 'Flying Dutchman'*	Fire engine red	May
21	COTTAGE TULIP	*Tulipa 'Halcro'*	Carmine red	May
22	DARWIN HYBRID TULIP	*Tulipa 'Glacier'*	White	May
22	COTTAGE TULIP	*Tulipa 'Maureen'*	Marble white	May
23	DARWIN HYBRID TULIP	*Tulipa 'Golden Niphetos'*	Creamy yellow	May
23	COTTAGE TULIP	*Tulipa 'Mt. Everest'*	Creamy white	May
24	DARWIN HYBRID TULIP	*Tulipa 'Golden Niphetos'*	Creamy yellow	May
24	COTTAGE TULIP	*Tulipa 'Sunkist'*	Deep yellow	May
25	COTTAGE TULIP	*Tulipa 'Smiling Queen'*	Rose edged silvery pink	May
25	COTTAGE TULIP	*Tulipa 'Temple of Beauty'*	Salmon rose	May
26	DARWIN HYBRID TULIP	*Tulipa 'Sweet Harmony'*	Lemon yellow	May
26	COTTAGE TULIP	*Tulipa 'Sunkist'*	Deep yellow	May
27	DARWIN HYBRID TULIP	*Tulipa 'White Jewel'*	White	April
27	COTTAGE TULIP	*Tulipa 'Maureen'*	Marble white	May
28	DARWIN TULIP	*Tulipa 'Zwanenburg'*	White and black	May
29	PARROT TULIP	*Tulipa 'Black Parrot'*	Blue-black	May
30	PARROT TULIP	*Tulipa 'Blue Parrot'*	Dark violet	May
31	PARROT TULIP	*Tulipa 'Fantasy'*	Pinkish-green	May
32	PARROT TULIP	*Tulipa 'Orange Favorite'*	Bright orange	May

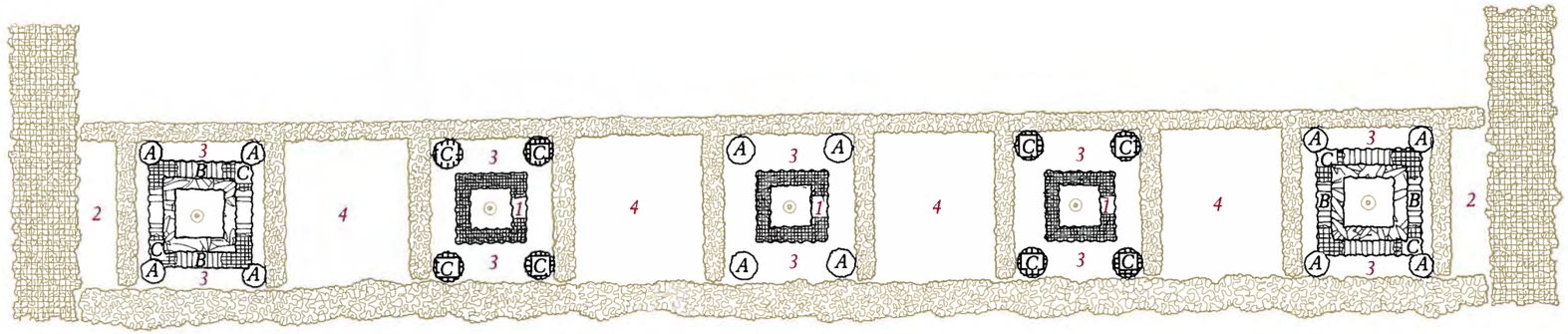

Roses and Perennials

A	LAVENDER COTTON	*Santolina chamaecyparissus*	Gray-green foliage
B	GARDEN THYME	*Thymus vulgaris*	Herb
C	ROSEMARY	*Rosmarinus officinalis*	Herb

Seasonal Plantings

1	GRAPE HYACINTH	*Muscari botryoides*	Violet-blue	April-May
2	DARWIN HYBRID TULIP	*Tulipa 'Jewel of Spring'*	Cream, red edges	April
3	PANSY	*Viola X wittrockiana 'Crown Cream'*	Primrose yellow	April-May
4	FRINGED TULIP	*Tulipa 'Hamilton'*	Buttercup-yellow with red fringe	April-May

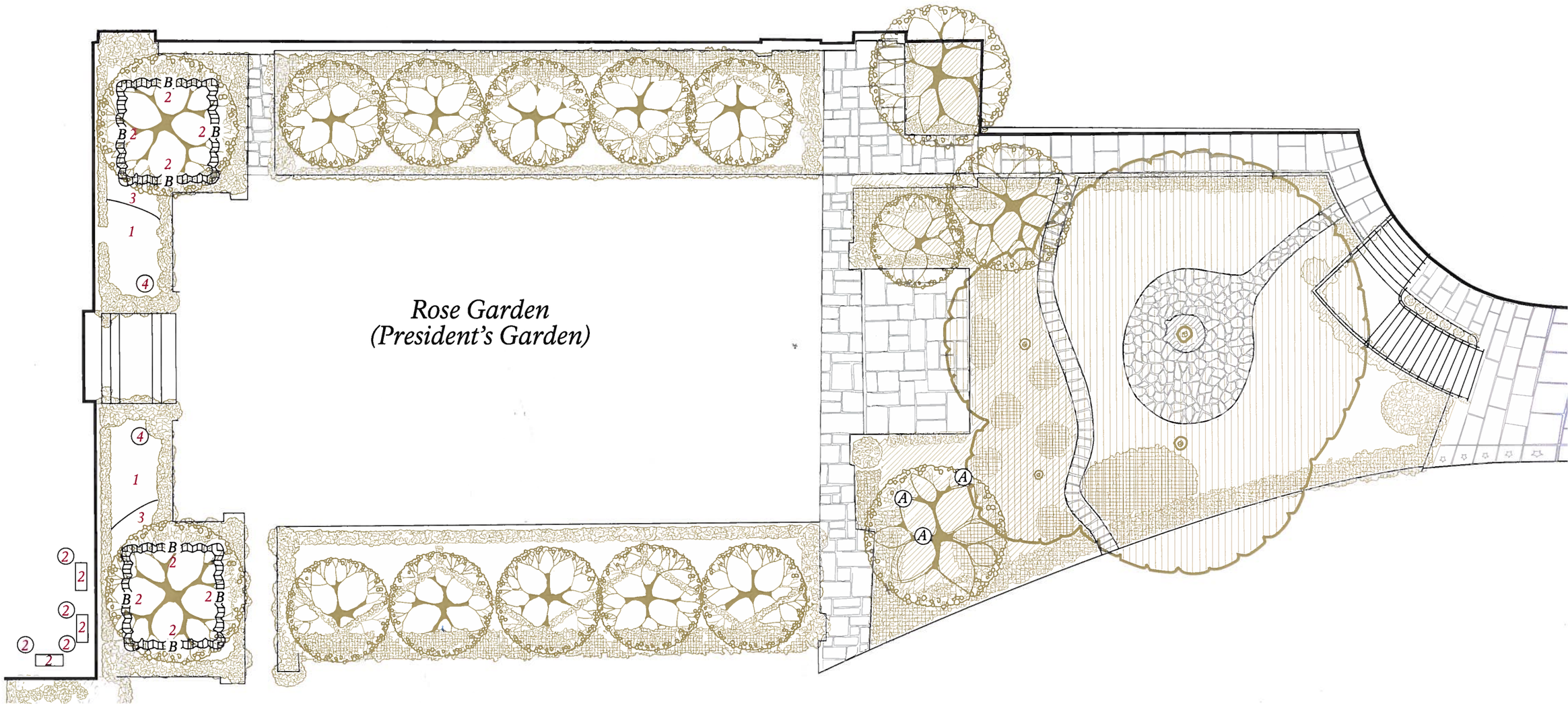

Perennials

A	PLANTAIN LILY	*Hosta sieboldiana 'Elegans'*	White spikes	July-Aug.
B	LIRIOPE	*Liriope spicata 'Big Blue'*	Blue spikes	Aug.-Oct.

Seasonal Plantings

1	SCARLET SAGE	*Salvia splendens 'Flare'*	Red	June-Aug.
2	IMPATIENS	*Impatiens wallerana 'Accent Red'*	Red	June-Aug.
3	NEW GUINEA IMPATIENS	*Impatiens X 'New Guinea'*	White	June-Aug.
4	TOPIARY ROSE	*Rosa hybrida*	Red, yellow	June-Aug.

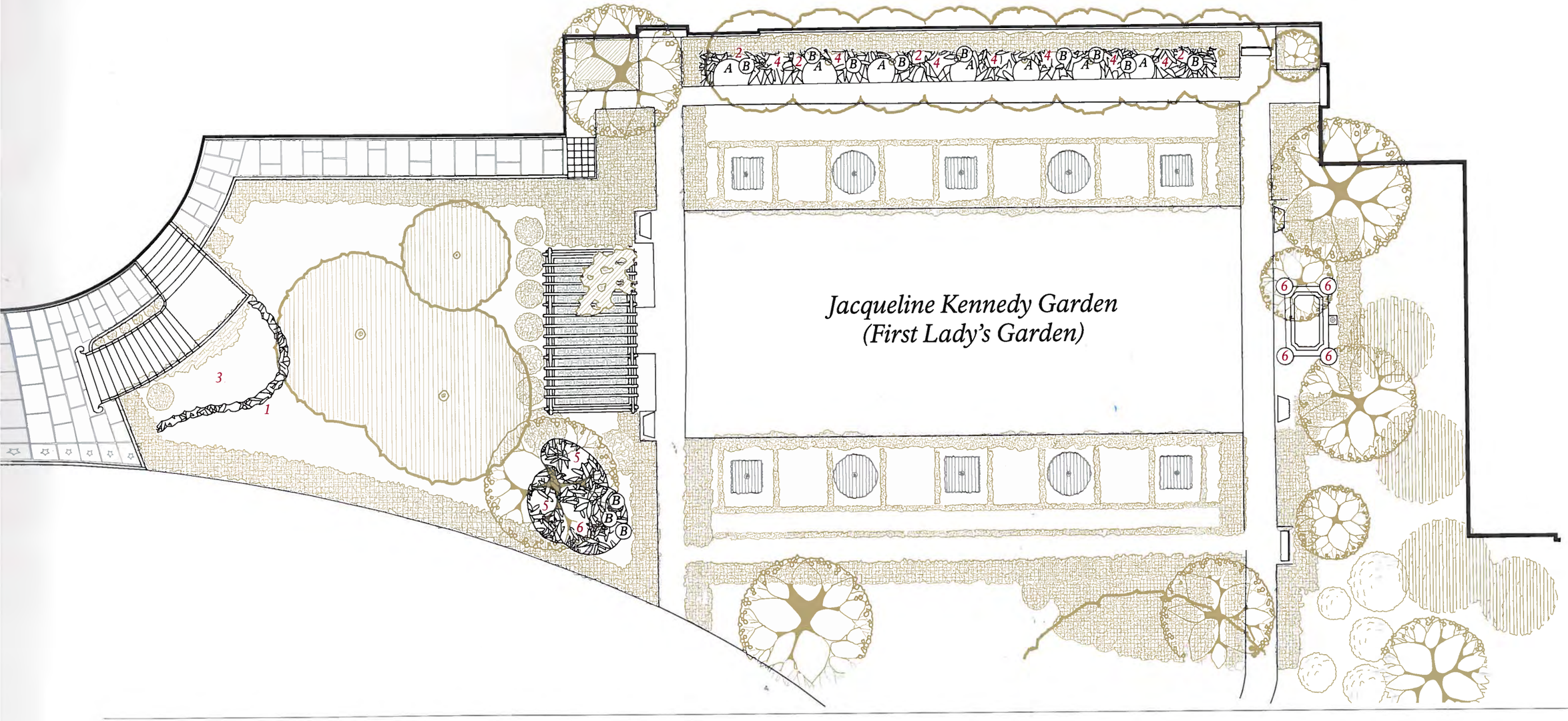

Roses and Perennials

A	HUNTINGTON ARTEMISIA	*Artemisia X 'Huntington'*	Gray foliage	June-Aug.
B	PLANTAIN LILY	*Hosta sieboldiana 'Elegans'*	White spikes	July-Aug.

Seasonal Plantings

1	DUSTY MILLER	*Senecio vira-vira*	White foliage	June-Aug.
2	BLUE SALVIA	*Salvia farinacea 'Victoria'*	Violet-blue	June-Aug.
3	SCARLET SAGE	*Salvia splendens 'Flare'*	Red	June-Aug.
4	CALADIUM	*Caladium X hortulanum 'Candidum'*	White foliage, green veins	June-Aug.
4	NARROW-LEAF ZINNIA	*Zinnia elegans 'Profusion white'*	White	June-Aug.
4	IMPATIENS	*Impatiens wallerana 'Accent White'*	White	June-Aug.
4	IMPATIENS	*Impatiens wallerana 'Super Elfin Blush'*	Pink	June-Aug.
4	GARDEN LILY	*Lilium X hybrida*	Yellow, white, pink	June-Aug.
5	IMPATIENS	*Impatiens wallerana 'Super Elfin Blush'*	Pink	June-Aug.
6	IMPATIENS	*Impatiens wallerana 'Accent White'*	White	June-Aug.

Summer–Garden Details

East Garden

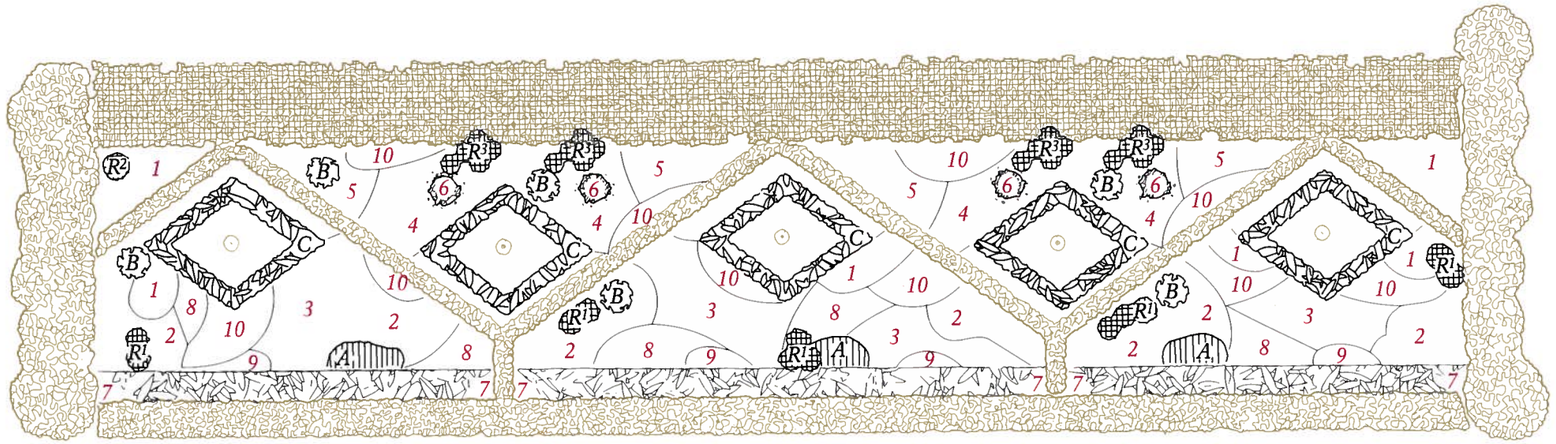

Roses and Perennials

R1	ROSE	*Rosa floribunda 'Iceberg'*	White	June-Oct.	A	HUNTINGTON ARTEMISIA	*Artemisia 'Huntington'*	Gray foliage	June
R2	ROSE	*Rosa floribunda 'Pat Nixon'*	Burgundy red		B	PLANTAIN LILY	*Hosta sieboldiana 'Elegans'*	White spikes	July-Aug.
R3	ANTIQUE ROSES	*Rosa erfurt, Francesca, Dande*	Yellow, deep rose, creamy gold	May-Oct.	C	DUSTY MILLER	*Senecio vira-vira*	White foliage	June-Aug.

Seasonal Plantings

1	BLUE SALVIA	*Salvia farinacea 'Blue Bedder'*	Violet-blue	June-Aug.	6	IMPATIENS	*Impatiens wallerana 'Accent White'*	White	June-Aug.
2	GARDEN GERANIUM	*Pelargonium X hortorum 'Snow Mass'*	White	June-Aug.	7	WAX BEGONIA	*Begonia X semperflorens-cultorum 'Party White'*	White	May-Aug.
3	GARDEN GERANIUM	*Pelargonium X hortorum 'Sincerity'*	Red	June-Aug.	8	GARDEN GERANIUM	*Pelargonium X hortorum 'Patriot Salmon'*	Pink	June-Aug.
4	FANCY-LEAVED CALADIUM	*Caladium X hortulanum 'Candidum'*	White foliage green veins	June-Aug.	9	FLOSS FLOWER	*Ageratum houstonianum 'Blue Blazer'*	Blue	June-Aug.
5	HELIOTROPE	*Heliotropium arborescens*	Purple	June-Aug.					

Sequential Plantings

10	FOXGLOVE	*Digitalis purpurea 'Alba'*	White	May-June	10	HOLLYHOCK	*Alcea rosea*	Pastel singles	June-July
10	DELPHINIUM	*Delphinium X elatum 'Blue Bird'*	Blue	June-July	10	GARDEN LILY	*Lilium hybrida 'Casa Blanca'*	White	July-Aug.
10	DELPHINIUM	*Delphinium X elatum 'Galahad'*	White	June-July	10	ZINNIA	*Zinnia 'Benary's Giant Mix'*	Mixed colous	June-Aug.
					10	SPIDER FLOWER	*Cleome "Helen Campbell'*	White	June-Aug.

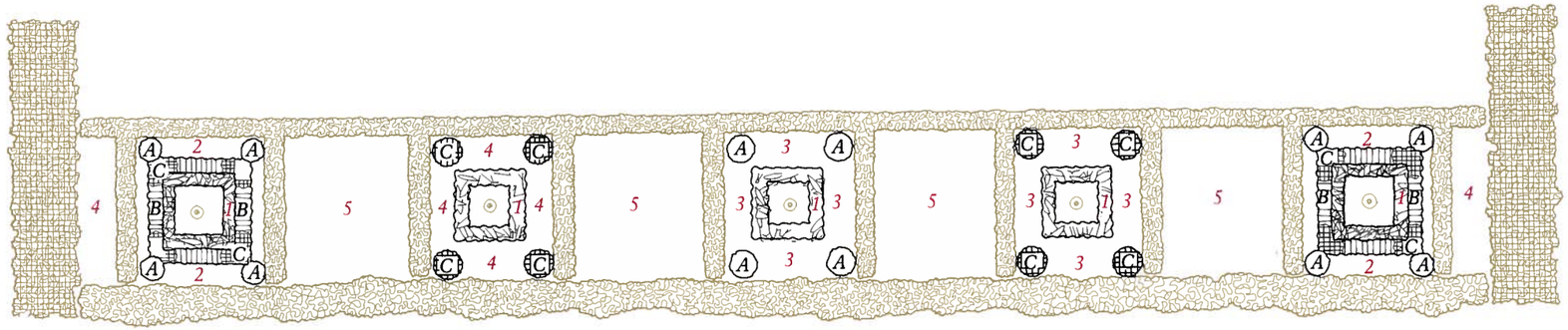

Herbs and Perennials

A	LAVENDER COTTON	*Santolina chamaecyparissus*	Gray-green foliage
B	GARDEN THYME	*Thymus vulgaris*	Herb
C	ROSEMARY	*Rosmarinus officinalis*	Herb

Seasonal Plantings

1	DUSTY MILLER	*Senecio vira-vira*	White foliage	June-Aug.
2	FLOSS FLOWER	*Ageratum houstonianum 'Blue Blazer'*	Blue	June-Aug.
3	HELIOTROPE	*Heliotropium arborescens*	Purple	June-Aug.

Sequential Plantings

4	FOXGLOVE	*Digitalis purpurea 'Alba'*	White	May-June
4	DELPHINIUM	*Delphinum X elatum 'Blue Bird'*	Blue	June-July
4	DELPHINIUM	*Delphinum X elatum 'Galahad'*	White	June-July
4	GARDEN LILY	*Lilium hybrida*	White, yellow, pink	June-Aug.
4	ANISE SAGE	*Salvia guaranitica 'Black and Blue'*	Blue	June-Sept.
5	GARDEN LILY	*Lilium hybrida*	White, yellow, pink	June-Sept.
5	SPIDER FLOWER	*Cleome "Helen Campbell'*	White	June-Sept.
5	LAVATERA	*Lavatera trimestris 'Mont Blanc'*	White	June
5	LARKSPUR	*Consolida 'Q is Pink'*	Pink	June
5	AMAZON CELOSIA	*Celosia 'Amazon'*	Pink	July-Aug.

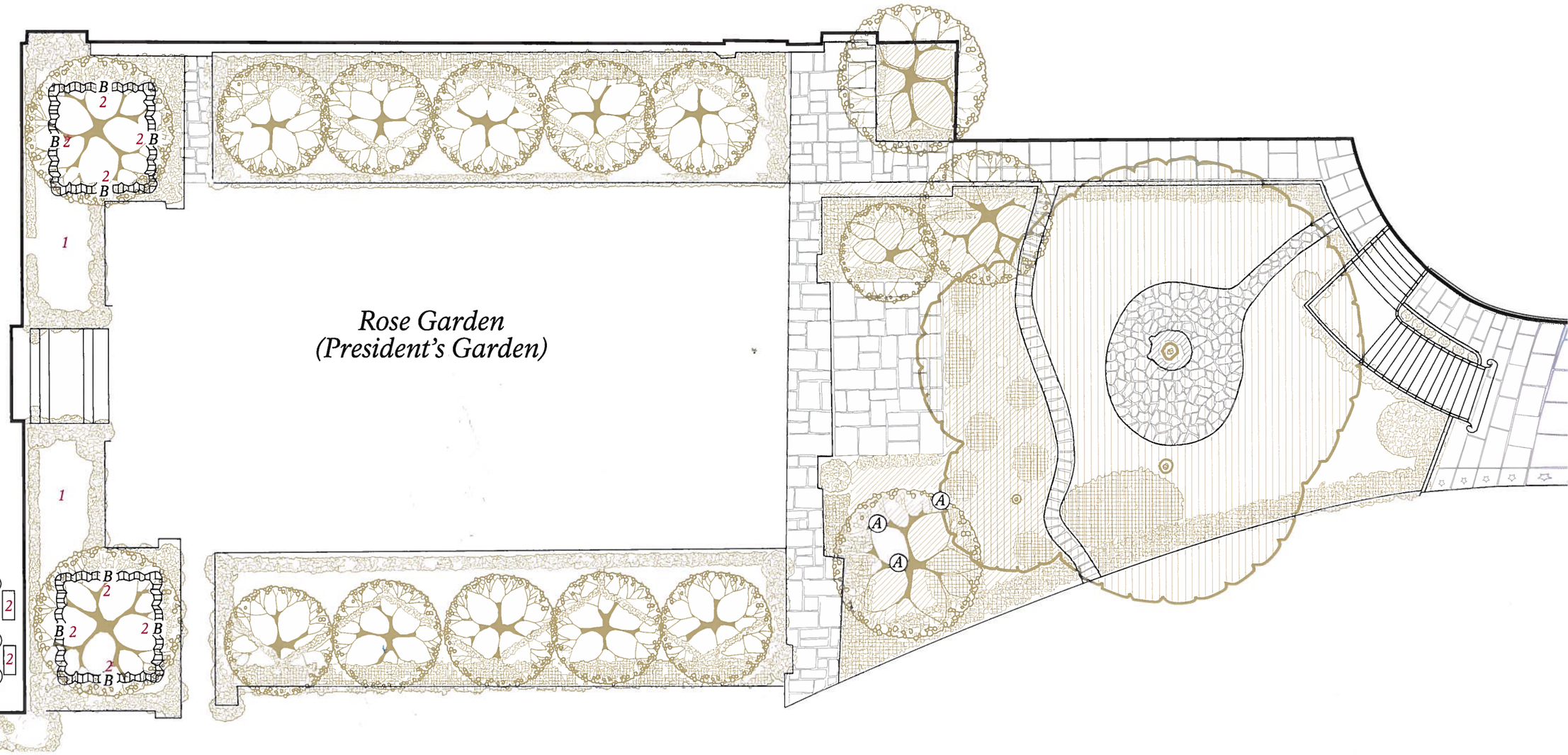

Perennials

A	PLANTAIN LILY	*Hosta sieboldiana 'Elegans'*	White spikes	July-Aug.
B	LIRIOPE	*Liriope spicata 'Big Blue'*	Blue spikes	Aug.-Oct.

Seasonal Plantings

1	INTERMEDIATE INCURVE MUM	*Dendranthema X grandiflorum 'Stadium Queen'*	Red bronze	Sept.-Oct.
2	CUSHION MUM	*Dendranthema X grandiflorum 'Grace'*	Orange bronze	Sept.-Oct.

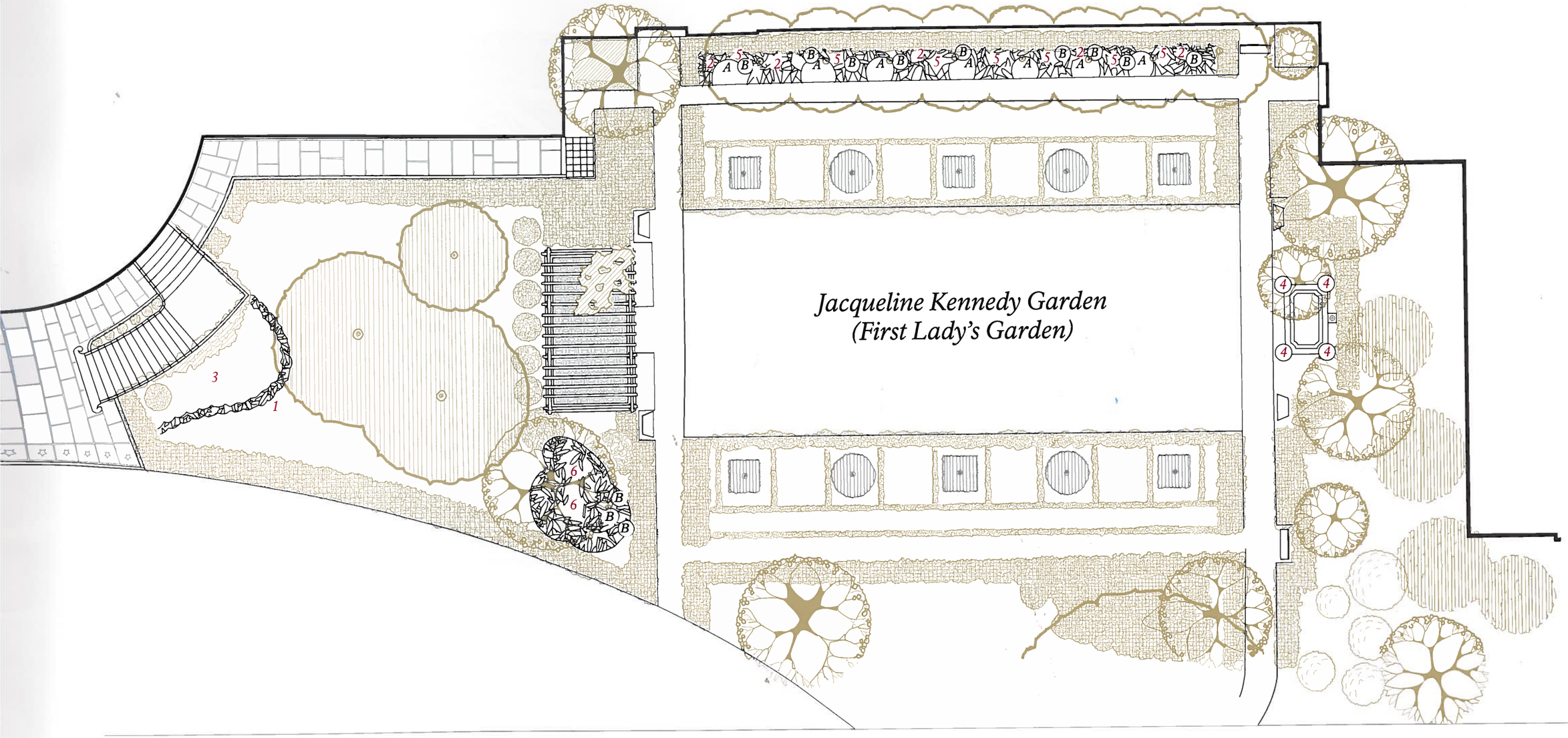

Perennials

A	LAVENDER COTTON	*Santolina chamaecyparissus*	Gray-green foliage	
B	PLANTAIN LILY	*Hosta sieboldiana 'Elegans'*	White spikes	July-Aug.

Seasonal Plantings

1	DUSTY MILLER	*Senecio vira-vira*	White foliage	June-Oct.
2	BLUE SALVIA	*Salvia farinacea 'Victoria'*	Violet-blue	June-Oct.
3	CUSHION MUM	*Dendranthema X grandiflorum 'Grace'*	Orange bronze	Sept.-Oct.
4	EVERLASTING	*Helichrysum fontanesii*	Silver	June-Oct.
5	HARVEST GIANT MUM	*Dendranthema X grandiflorum 'Pumpkin'*	Orange	Sept.-Oct.
6	TALL DECORATIVE MUM	*Dendranthema X grandiflorum 'Sombrero'*	Deep Gold	Sept.-Oct.

Fall–Garden Details

East Garden

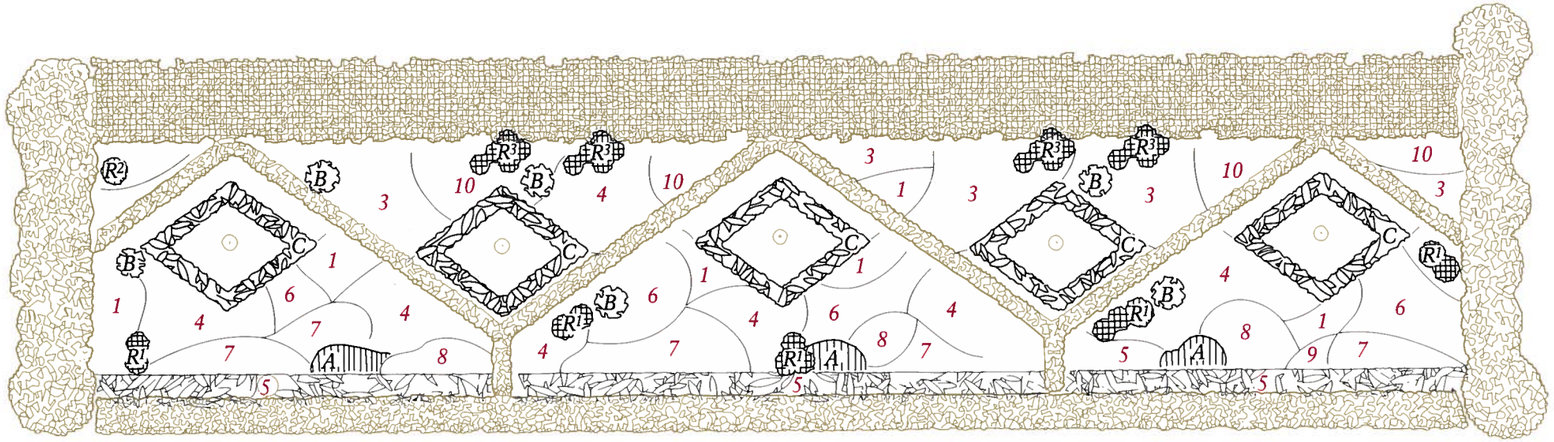

Roses and Perennials

R1	ROSE	*Rosa floribunda 'Iceberg'*	White	June-Oct.	A	HUNTINGTON ARTEMISIA	*Artemisia 'Huntington'*	Gray foliage	June
R2	ROSE	*Rosa floribunda 'Pat Nixon'*	Burgundy red		B	PLANTAIN LILY	*Hosta sieboldiana 'Elegans'*	White spikes	July-Aug.
R3	ANTIQUE ROSE	*Rosa erfurt, Francesca, Danae*	Yellow, deep rose, creamy gold	May-Oct.	C	LAVENDER COTTON	*Santolina chamaecyparissus*	Gray-green foliage	

Seasonal Plantings

1	BLUE SALVIA	*Salvia farinacea 'Blue Bedder'*	Violet-blue	June-Oct.	6	HARVEST GIANT MUM	*Dendranthema X grandiflorum 'Pumpkin'*	Orange	Sept.-Oct.
2	TALL DECORATIVE MUM	*Dendranthema X grandiflorum 'Autumn Fire'*	Burnt orange	Sept.-Oct.	7	CUSHION MUM	*Dendranthema X grandiflorum 'Triumph'*	Dark bronze	Sept.-Oct.
3	INTERMEDIATE INCURVE MUM	*Dendranthema X grandiflorum 'Stadium Queen'*	Red bronze	Sept.-Oct.	8	DAISY MUM	*Dendranthema X grandiflorum 'Hot Salsa'*	Red, yellow eye	Sept.-Oct.
4	QUILL PETAL MUM	*Dendranthema X grandiflorum fujii 'Joanette'*	Ivory	Sept.-Oct.	9	DAISY MUM	*Dendranthema X grandiflorum 'Grace'*	Orange bronze	Sept.-Oct.
5	CUSHION MUM	*Dendranthema X grandiflorum 'Alexis'*	White	Sept.-Oct.	10	LATE GIANT SALVIA	*Salvia guaranitica 'Late Giant'*	Violet-blue	Sept.-Oct.

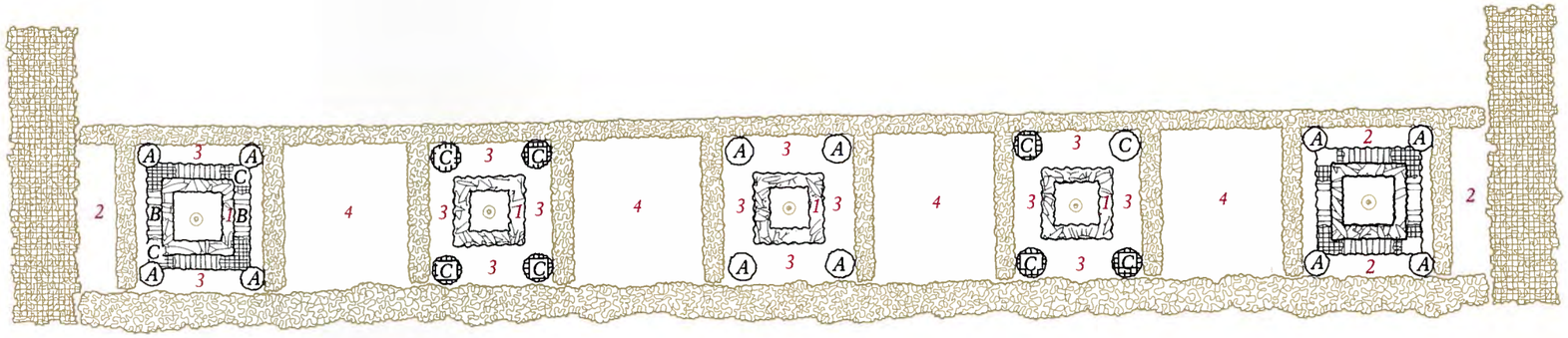

Herbs and Perennials

A	LAVENDER COTTON	*Santolina chamaecyparissus*	Gray-green foliage
B	GARDEN THYME	*Thymus vulgaris*	Herb
C	ROSEMARY	*Rosmarinus officinalis*	Herb

Seasonal Plantings

1	DUSTY MILLER	*Senecio vira-vira*	White foliage	June-Oct.
2	LATE GIANT SALVIA	*Salvia guaranitica 'Late Giant'*	Violet-blue	Sept.-Oct.
3	CUSHION MUM	*Dendranthema X grandiflorum 'Vampire'*	Blood red	Sept.-Oct.
4	MIDNIGHT SALVIA	*Salvia leucantha 'Midnight'*	Velvety purple	Sept.-Oct.

Credit: Office of the NPS Liaison to the White House

The White House Grounds

The Children's Garden

Patrick Lyndon Nugent

Lucinda Desha Robb

James Earl Carter IV

Jason James Carter

Sarah Rosemary Carter

Ashley Bush

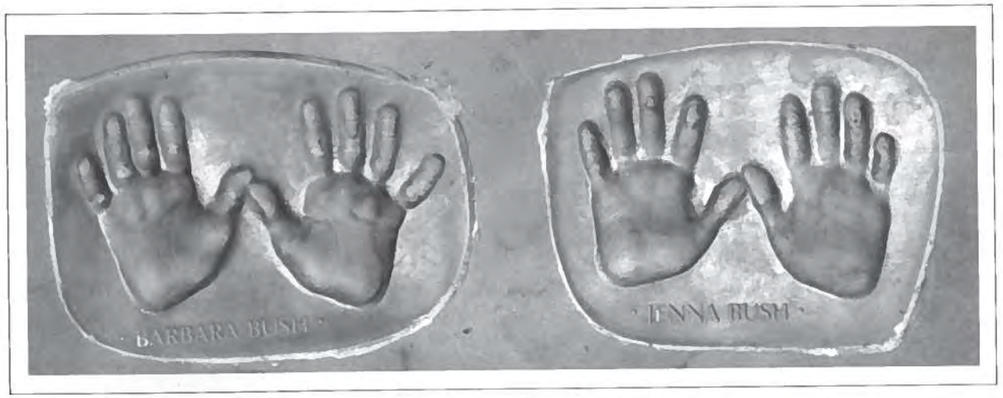

Barbara Bush *Jenna Bush*

George P. Bush

Jebby Bush

Lauren Bush

Marshall Bush

Noelle Bush

Pierce Bush

Walker Bush

Ellie LeBlond

Sam LeBlond

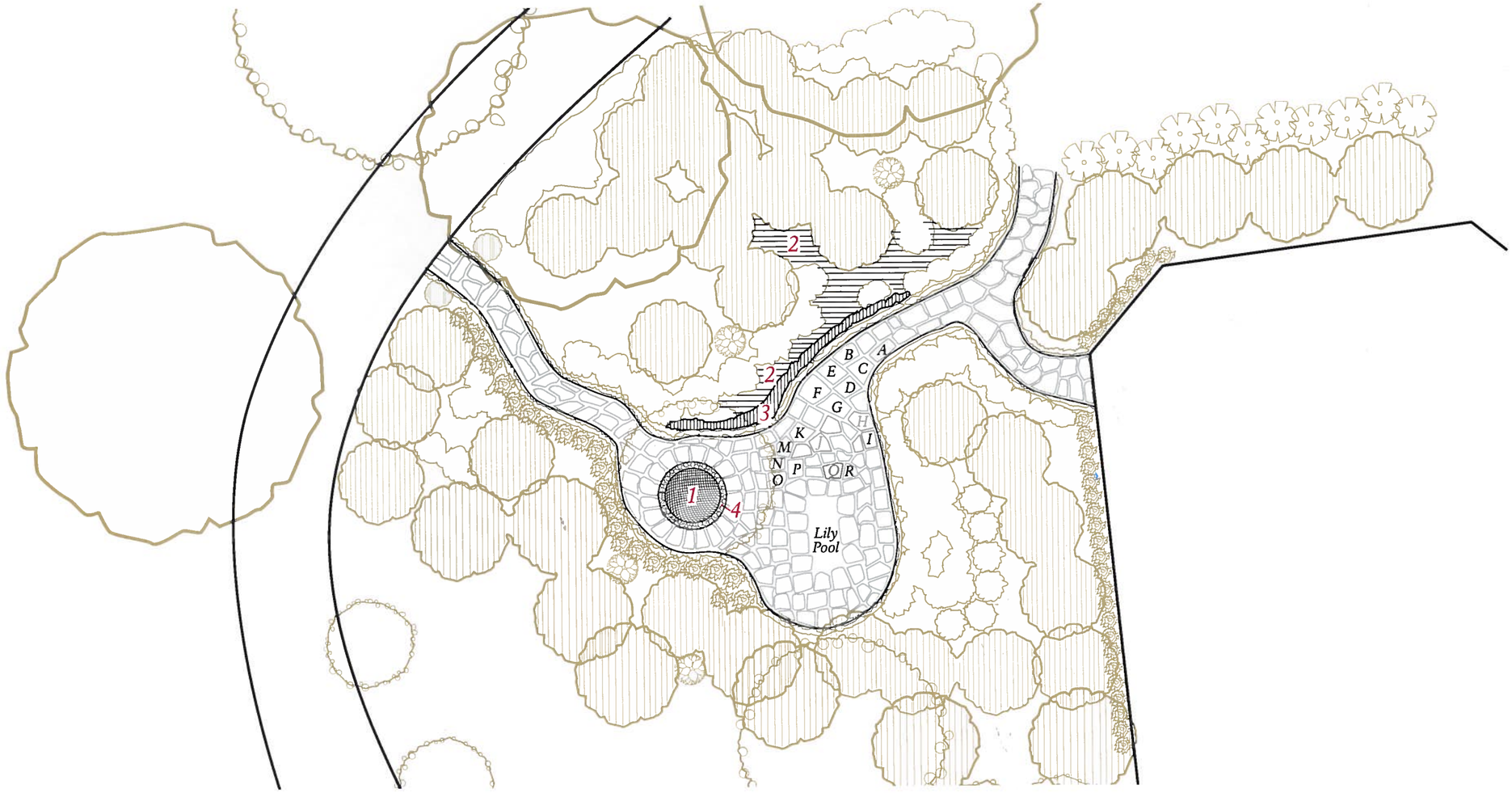

Plaques

A TO THE WHITE HOUSE GROUNDS FROM THE PRESIDENT AND MRS. LYNDON B. JOHNSON, CHRISTMAS 1968
B ELLIE LE BLOND
C SAM LE BLOND
D PATRICK LYNDON NUGENT
E LUCINDA DESHA ROBB
F JEBBY BUSH
G GEORGE P. BUSH
H NOELLE BUSH
I JAMES EARL CARTER IV
J SARAH ROSEMARY CARTER
K MARSHALL BUSH
L WALKER BUSH
M JASON JAMES CARTER
N ASHLEY BUSH
O PIERCE BUSH
P LAUREN BUSH
Q JENNA BUSH
R BARBARA BUSH

Seasonal Plantings

1	DARWIN HYBRID TULIP	*Tulipa 'Red Oxford'*	Scarlet red	April-May
2	DARWIN HYBRID TULIP	*Tulipa 'Golden Oxford'*	Golden yellow	April-May
3	GRAPE HYACINTH	*Muscari botryoides*	Violet-blue	April-May
4	WHITE PANSY	*Viola X wittrockiana 'Crown White'*	White	Mar.-April

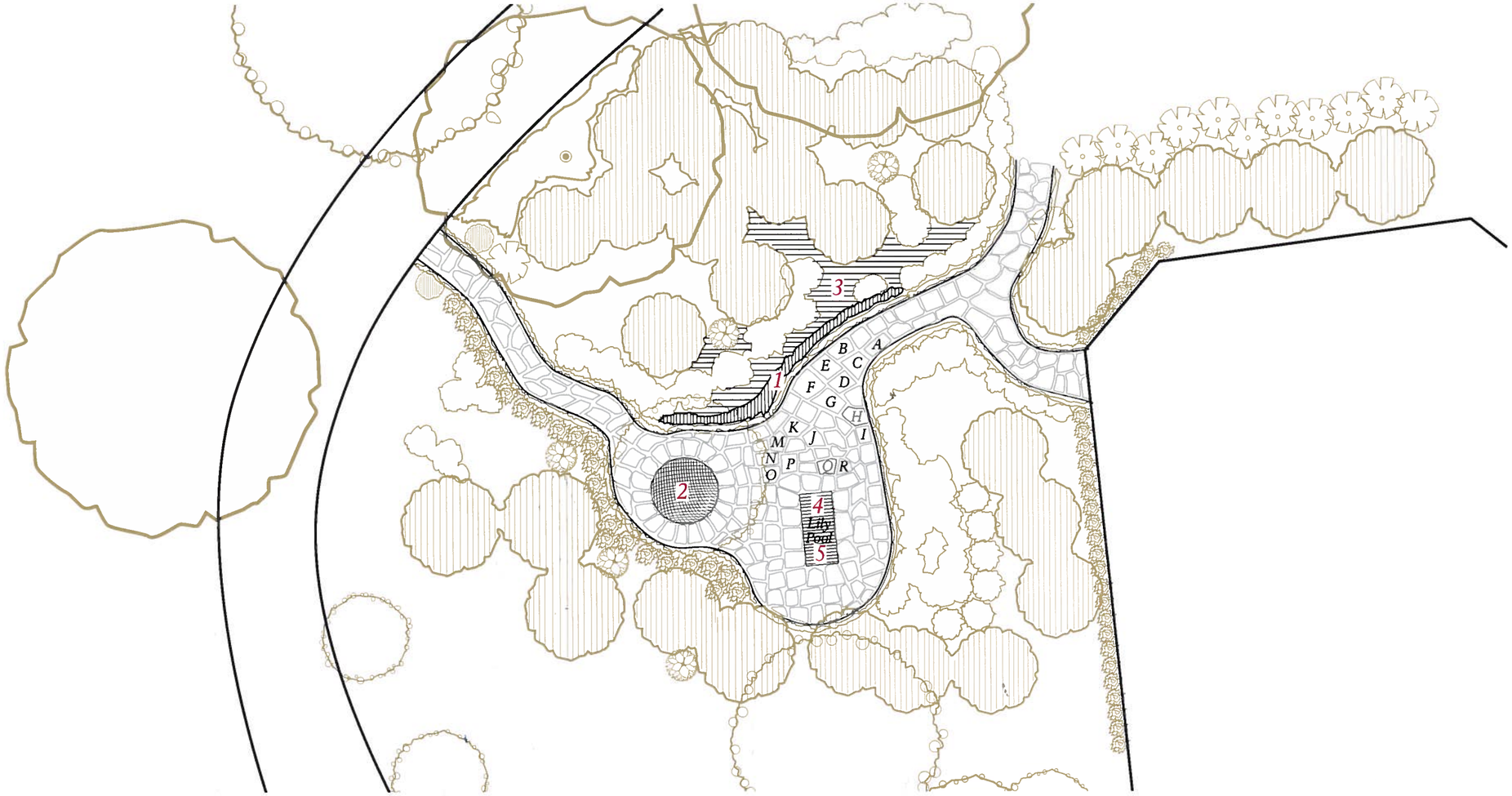

Seasonal Plantings

1	BEGONIAS	*Begonia X semperflorenscultorum*	Red	June-Aug.
2	BEGONIAS	*Begonia X semperflorenscultorum*	White	June-Aug.
3	AGERATUM	*Ageratum houstonianum*	Blue	June-Aug.
4	WATER LILY	*Nymphaea caerulea*	Violet-blue	May-Nov.
5	WATER HYACINTH	*Eichhornia crassipes*		May-Nov.

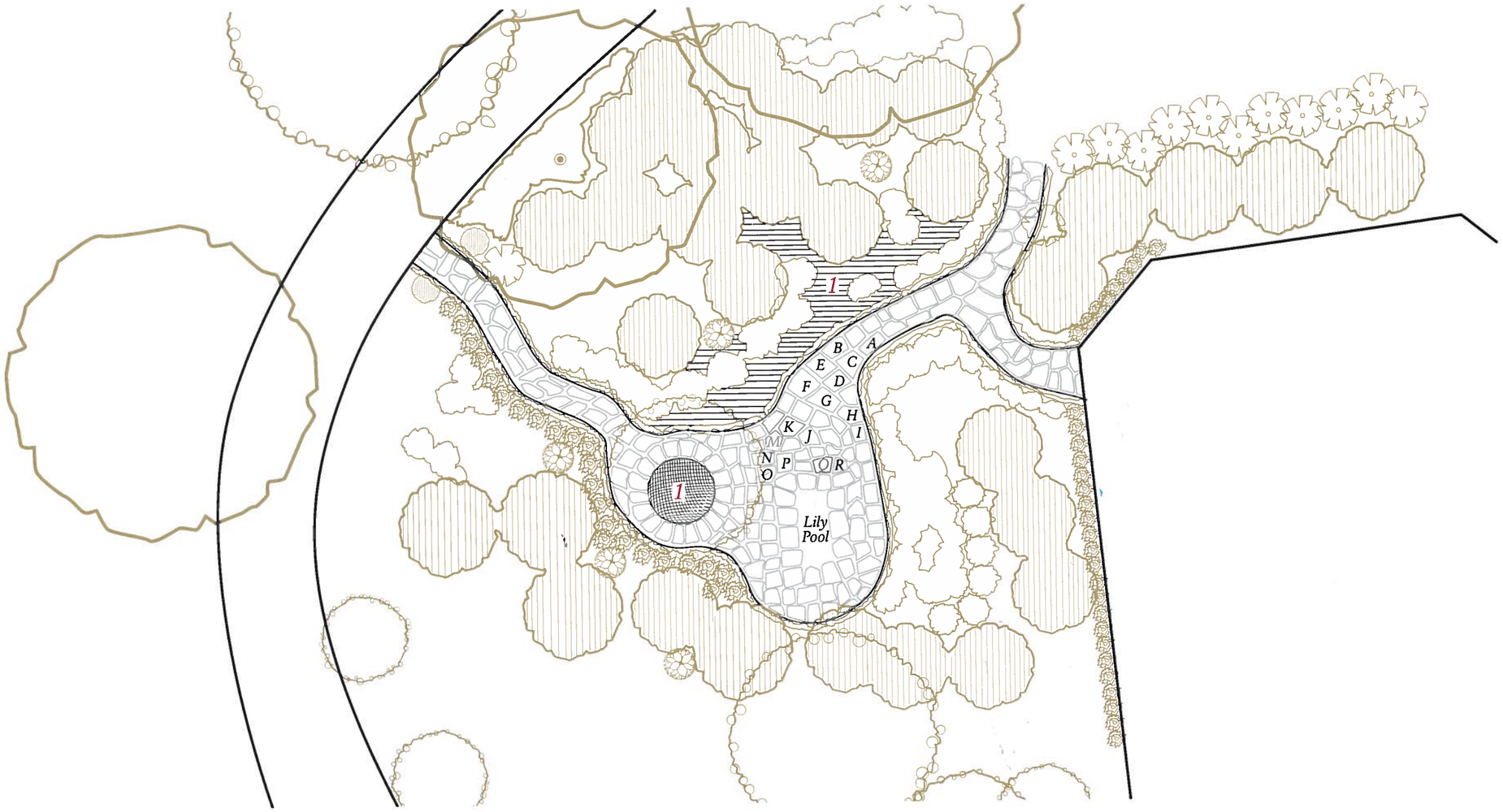

Seasonal Plantings

1	GARDEN MUM	*Dendranthema X grandiflorum 'Sunny Denise'*	Yellow	Sept.-Oct.

The White House Grounds and Gardens book is developed by the Office of the NPS Liaison to the White House with graphic and editorial support from the National Park Service, Denver Service Center.

Printing of the White House Grounds and Gardens book is a gift from the White House Historical Association.

The White House Grounds and Gardens book is developed by the Office of the NPS Liaison to the White House with graphic and editorial support from the National Park Service, Denver Service Center.

Printing of the White House Grounds and Gardens book is a gift from the White House Historical Association.